

— DEPARTMENT OF —
REVENUE
—
STATE OF MISSISSIPPI

“Dedicated to Public Service”



Annual Report
Fiscal Year Ending June 30, 2011

MISSISSIPPI DEPARTMENT OF REVENUE

**ANNUAL REPORT
Fiscal Year 2011**



— DEPARTMENT OF —
REVENUE
STATE OF MISSISSIPPI

EXECUTIVE DIVISION

December 2011

Governor Haley Barbour
Lieutenant Governor Phil Bryant
Speaker William J. McCoy
Members of the Mississippi Legislature

Ladies and Gentlemen:

This annual report presents financial and statistical data pertaining to tax collections in the State of Mississippi for the fiscal year ending June 30, 2011.

A detailed analysis of all taxes collected by the Department of Revenue and their diversion to cities, counties, special funds or the general fund is included in this report. Industry classifications of sales tax by city and county are also included.

The Department of Revenue is dedicated to public service, and we trust that you will find this historical information useful.

Respectfully,



J. Ed Morgan
Commissioner of Revenue



Haley Barbour, Governor
State of Mississippi



J. Ed Morgan
Commissioner of Revenue



— DEPARTMENT OF —
REVENUE
STATE OF MISSISSIPPI

Mississippi Department of Revenue

Table of Contents

Office of the Commissioner of Revenue

Mission Statement and Agency Structure.....	1-3
MARS.....	4
Agency Organization.....	5
Agency Organizational Chart.....	6

General Fund Receipts

General Fund Receipts – Pie Chart.....	7
General Fund Receipts Detail.....	8-10

Ad Valorem Tax and Homestead Exemption

Assessment of State of Mississippi: Calendar Year 2010.....	11
Assessment of Personal Property by Category: Calendar Year 2010.....	12-15
Assessment of Real Property by Category: Calendar Year 2010.....	16-19
Assessments for all Counties: Calendar Year 2010.....	20-21
Total Assessments for All Counties: Calendar Year 2002 – 2010.....	22-23
Comparative Statement of Assessments – Public Svc. & Transportation: Calendar Year 2004 – 2010.....	24
Assessment of Public Utilities by Class: Calendar Year 2010.....	25
Homestead Exemption Applications Filed: Counties.....	26
Homestead Exemption Applications Filed: Municipal Separate School Districts.....	27
Homestead Exemption – Exempt Assessed Value: Counties.....	28
Homestead Exemption – Exempt Assessed Value: Municipal Separate School Districts.....	29
Homestead Exemption Reimbursements: Counties and Municipalities.....	30
Homestead Exemption Reimbursements: Municipal Separate School Districts.....	31
Homestead Exemption Actual Tax Loss: Counties and Municipal Separate School Districts.....	32
Homestead Exemption Municipal Tax Loss: Calendar Year 2010.....	33-36
TVA Payments to Municipalities, Counties, and Schools.....	37-38
Rail Car In Lieu Payments to Counties.....	39
Nuclear Payments to Municipalities and Counties.....	40

Office of Alcohol Beverage Control

Collections and Transfers of Revenue: Fiscal Year 2011 Compared with Fiscal Year 2010.....	41
Revolving Fund Statement of Operations: Fiscal Year 2011 Compared with Fiscal Year 2010.....	42
Fiscal Year 2011 Average Cost Breakdown Chart: 750 ml Bottle of Distilled Spirits.....	43
Wet and Dry Counties.....	44
Forty-Five Year Comparison of Revenue Collections and Volume Sales.....	45
Schedule of Local Government Authorities Share of Permit License Fees.....	46-48
Schedule of Sales and Collections by County.....	49

Income and Franchise Tax

Individual Income Tax Collections by Payment Type.....	50
Withholding Tax Collections by Payment Type.....	50

Mississippi Department of Revenue

Table of Contents

Selected Corporate Income and Franchise Tax Information by Industry Group	50
Counties of Mississippi – Selected Corporate Income and Franchise Tax Information	51-52
Counties of Mississippi – Selected Personal Income Tax Information	53-54
Income Tax Refund Offsets and Checkoffs Fiscal Year 2011 Compared with Fiscal Year 2010	55

Gaming and Severance

Tax Revenue from Gaming: Fiscal Year 2011 Compared with Fiscal Year 2010	56
Gas, Oil, and Timber Severance Tax Payments	57-58

Petroleum Tax

Automotive Gasoline Tax Collections – Tax Collected on Gasoline 18 cents	59
Special Fuel Tax Collections – Special Fuel Distributors	60
Special Fuel Tax Collections – Contractor's Direct Pay Permits	61
Tax Collected on Compressed Gas	62
Tax Collected on Aviation Gasoline 6.4 cents per Gallon	63
Natural Gas, Compressed Gas, Locomotive Fuel Collections	64
Tax Collected on Crankcase Lubricating Oil 8 cents	65
Environmental Protection Fees Collected (Collected at 4/10 cents per Gallon)	66
Seawall Tax Collections	67
International Fuel Tax Agreement Collections (IFTA)	68
Petroleum Tax Distribution to Counties FY 2011 Compared with FY 2010	69-70
Petroleum Tax Bureau – Receipts and Disbursements	71

Privilege Tax and Title

Motor Vehicle Licensing Bureau: Collections and Disbursements	72
Interstate Vehicle Fee and Tax Receipts (Apportioned Trucks, Trailers, and Buses)	73
Intrastate Vehicle Fee and Tax Receipts	74
County Issued Tags Detail – Number of Registrations	75
Motor Vehicle Registrations by County	76
Additional Privilege Tax Distribution on Vehicles in Excess of 10,000 Pounds	77
Title Bureau: Receipts and Disbursements FY 2011 Compared with FY 2010	78

Sales Tax

Total Gross Sales by Industry Group as Indicated by Gross Tax Collections – Pie Chart	79
Total Gross Sales by Industry Group -Comparison of Fiscal Years 2010 & 2011 – Bar Graph	80
Basic Classification of Sales by Industry Group	81-83
Diversions to Cities from Sales Tax Collections: Fiscal Year 2011 Compared with Fiscal Year 2010	84-85
City Utility Tax Diversions	86
Motor Vehicle Rental Tax Diversions	86
Counties of Mississippi – Sales and Tax by Industry Group	87-96
Cities of Mississippi – Sales and Tax by Industry Group	97-134

— DEPARTMENT OF —
REVENUE
—
STATE OF MISSISSIPPI



The fundamental mission of the Mississippi Department of Revenue is to be the mechanism through which the citizens of the State of Mississippi fund their public services.

Our goal is to efficiently and effectively accomplish this mission with integrity, while demonstrating courtesy toward those we serve.

The Department of Revenue (DOR) collects the tax revenues that support state and local services relied upon by the people of Mississippi. The work of this agency affects every citizen of this state, whether filing an Individual Income tax return, paying Sales Tax on purchases, or owning a titled vehicle. During Fiscal Year 2011, revenue-generating activities resulted in collections of \$6.7 billion. These monies were transferred to the State's General Fund, municipal and county governments, and numerous special funds that support government services.

The Department of Revenue has six core responsibilities including:

1. Tax administration
2. Compliance enforcement
3. Wholesale distribution of alcoholic beverages
4. Enforcement of the Local Option and Prohibition Laws
5. Equitable statewide property appraisal
6. Administration of Motor Vehicle and Title Laws

Tax Administration includes functions such as processing tax returns, depositing money in the bank, issuing tax refunds, and distributing tax payments to the state's general fund, cities, counties and special funds. Tax administration also includes issuance of permits and other regulatory duties. The DOR manages return and payment information for more than 1.5 million taxpayers.

During FY11, the DOR received over 1 million phone calls from taxpayers seeking information about their tax responsibilities. Additionally, there were 2.1 million visitors to the DOR website looking for statistics, downloading tax forms, and researching tax information.

Because the DOR processes hundreds of thousands of transactions and payments annually, it is a critical element of its business processes to develop electronic means by which business and individual taxpayers can file and pay taxes. Steady growth in electronic filing has been seen in both Individual Income and business taxes.

- 71% of *all* dollars collected by the DOR in FY11 were received electronically.
- 83% of Individual Income returns were filed electronically.

- 56% of the Individual Income refunds were paid by direct deposit into the taxpayer's bank account.
- 20% of Corporate taxpayers filed electronically. (FY11 was the first full year e-file for this tax was available.)

Even with high percentages of electronic filing, there were over 15 million pages of tax return data and other documents processed through DOR systems during the year.

Compliance Enforcement. The vast majority of Mississippi's taxpayers file and pay their taxes correctly and on time. In fairness to them, the DOR performs audits and collects unpaid taxes from those persons and businesses who do not comply with the tax laws.

- Auditors performed over 4700 audits assessing \$135 million in additional tax, interest and penalties.
- The offset program with the federal Treasury department, TOP, resulted in recovery of \$6.2 million in past due state taxes.
- Over \$6 million in fraudulent individual income returns were blocked from being issued.
- \$3.7 million in state income tax refunds were held and paid to other state agencies toward debt owed those agencies.

Wholesale Distribution of Alcoholic Beverages. ABC liquor distribution transferred a record amount of revenue to the State Treasury during FY 11. Sales increased by 2.4% over the prior year reaching a record \$263 million. Those sales generated more than \$92 million in sales tax, liquor tax, and profit transfers to the state treasury.

Since 1966, when Mississippi passed its local option laws, the ABC has contributed over \$2 billion to the state's coffers.

Enforcement of Local Option and Prohibition Laws. Mississippi code requires the "vigorous enforcement" of the Local Option and Prohibition laws. While agents find an occasional moonshine still, today a primary focus for ABC Enforcement is reducing alcohol consumption by minors. ABC agents meet across the state with permit holders to train their employees on state law and spotting fake identification cards. This training is critical in helping curb a young person's access to alcohol and beer. ABC enforcement has utilized a national grant to fund educational materials that agents distribute to high schools and universities warning our young people about the dangers of underage drinking.

Ensure Equitable Statewide Property Appraisal. The Department of Revenue ensures consistent and equitable valuation of property subject to ad valorem tax among the municipalities and counties of the state. A component of this function is providing support and education to the counties and their employees.

- DOR provided training for 30 students in its Certified Appraiser School. (County Tax Assessors can only allow Certified Appraisers to appraise property values in this state.)

- Training was provided for annual re-certification classes for more than 500 existing certified appraisers.
- DOR performed testing and other services for more than 400 appraisers who hold designations above Certified Appraiser.

Additionally, the DOR provides the tax assessor uniform assessment schedules for motor vehicle and mobile homes; prepares assessments of public utilities, private rail cars, mobile homes, motor vehicles; authorizes industrial tax exemptions; and reimburses local taxing entities for losses related to property tax exemptions.

- \$75.1 million to counties, cities and school districts for homestead exemption
- \$137 million for the legislative tag credit

Administration of Motor Vehicle and Title Laws. The DOR manages the statewide tag and title computer network. This network provides all registration information for every vehicle in the state. Access to this network is provided to each of the 82 counties and to law enforcement agencies.

- The DOR printed, on behalf of the county tax collectors, renewal notices for 2.6 million passenger license plates.
- Mississippi has over 150 specialty license plates issued to over 600,000 vehicles. There are 80,000 vanity or personalized plates.
- \$4.2 million from specialty plates was collected and returned to sponsoring organizations.
- DOR issued 66,000 tags for big trucks and government vehicles.
- Title Bureau issued 875,000 titles in FY11.

Mississippi Automated Revenue System (MARS)

During FY 11, the DOR began implementation of the Mississippi Automated Revenue System, MARS. MARS is a 5-year technology upgrade project that completely replaces multiple computer systems with a modern, state-of-the-art integrated tax system. MARS provides enhanced services for the taxpayer as well: taxpayers have online access to their tax account information through a taxpayer portal called "TAP."

MARS will

- Improve service to the taxpayers of this state.
- Reduce agency costs of operation through improvements to technology.
- Encourage voluntary compliance.

Major milestones of the project were met through substantial work of many employees across the agency. Training for all DOR employees is underway. Taxpayer usability testing was performed with a cross section of taxpayers and tax practitioners participating to provide their input to the taxpayer portal. Taxpayer training at DOR locations and other locations is on going.

Not all taxes can be placed into operation at one time, so the taxes are being implemented over a 5-year period. The following taxes were implemented October 24, 2011:

Corporate Income and Franchise
Pass-Through-Entity
Gaming
Insurance Premium
Finance Privilege
Beer Excise
Tobacco Excise
Beer and Tobacco permits

The future implementation schedule includes:

- October 2012, Individual Income and Withholding
- October 2013, Sales and Use Taxes (including special city and county taxes and others)
- October 2014, Miscellaneous Taxes (including Severance, regulatory taxes, and others)
- October 2015, Alcoholic Beverage taxes



Agency Organization

Commissioner of Revenue: J. Ed Morgan

The Mississippi Department of Revenue is led by the Commissioner of Revenue who is appointed by the Governor. The Commissioner is assisted by a Chief Attorney, Special Assistant, Senior Advisor, and Associate Commissioners.

Chief Attorney: Gary Stringer

The Chief Attorney and the Legal Division provides representation and advice to the Commissioner and employees of the Department of Revenue. The Division represents the DOR in court cases and before various administrative bodies concerning appeals by taxpayers on tax matters, proceedings concerning ABC matters, and proceedings in bankruptcy court.

Special Assistant to the Commissioner of Revenue: Terry Smith

The Special Assistant provides support to the Commissioner of Revenue by coordination of activities across functional lines, managing the operations of ABC Enforcement, Criminal Investigations, Human Resources, Internal Audit, and the Executive Services Staff. Throughout the course of the MARS project, the Special Assistant serves as the Lead Functional Analyst.

Senior Advisor for Disclosure and Discovery: Shelton Vance

The Senior Advisor provides support to the Commissioner of Revenue through implementation of special projects. Throughout the course of the MARS project, the Senior Advisor is charged with finding opportunities for generating newly found revenues through audit and discovery, and for developing the agency's long-term strategic plan for revenue discovery.

Associate Commissioner, Income and Property Taxes: Jan Craig

The Associate Commissioner directs and manages the office of Income and Franchise Tax that includes Foreign Audit and Miscellaneous Tax; and the office of Property Tax that includes Motor Vehicle Licensing and Titles.

Associate Commissioner, Business Taxes and ABC: Meg Bartlett

The Associate Commissioner directs and manages Sales and Use Taxes, Tobacco, Beer, Alcoholic Beverage Control, Petroleum Tax, and Business Audit.

Associate Commissioner, Agency Support: Randy Ladner

The Associate Commissioner directs and manages Administrative Services, Information Technology, Tax Policy and Economic Development, Review Board, and Collection Activities.

Mississippi Department of Revenue

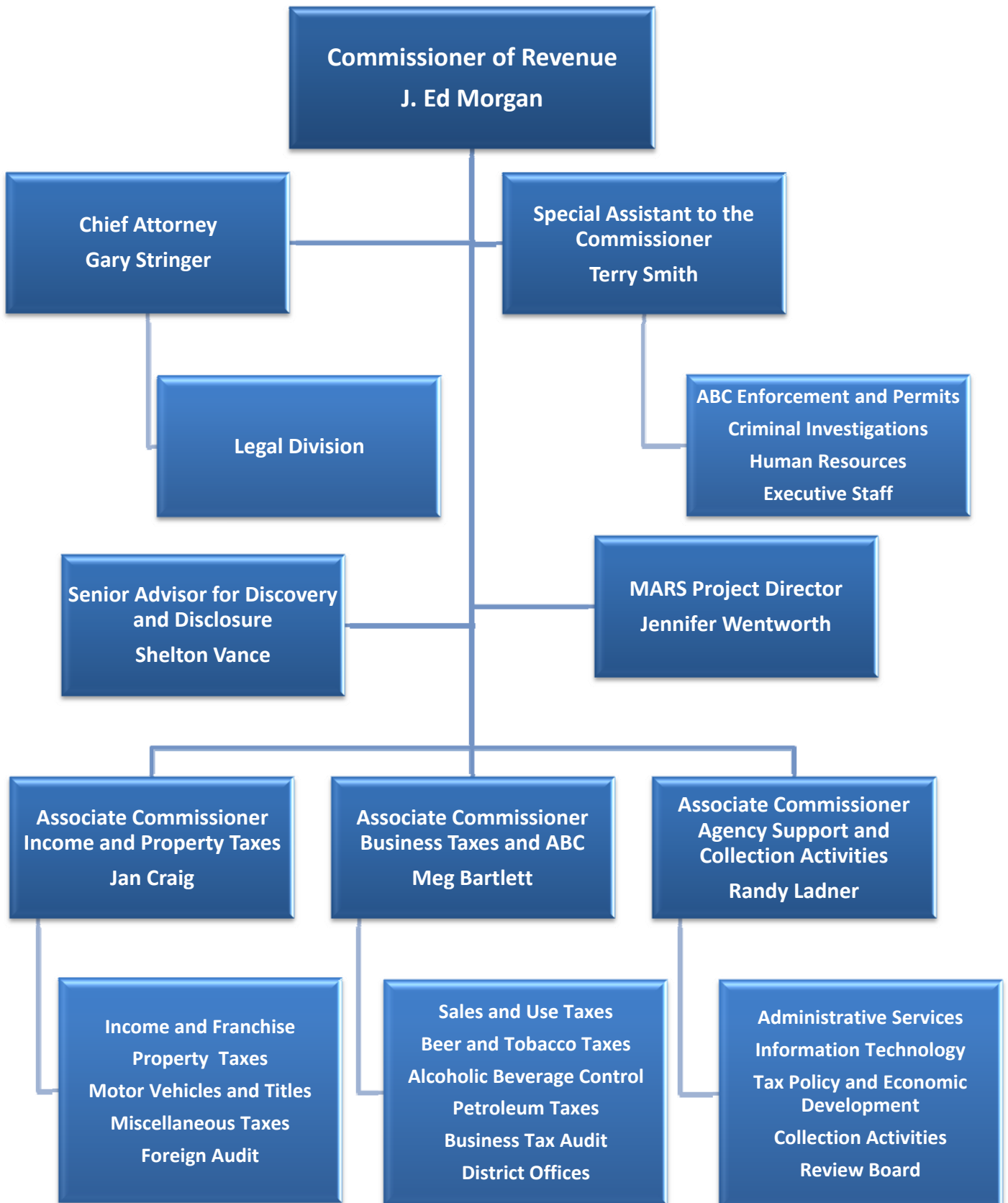

GENERAL FUND RECEIPTS

MISSISSIPPI DEPARTMENT OF REVENUE

**ANNUAL REPORT
Fiscal Year 2011**

GENERAL FUND RECEIPTS

From Department of Revenue Collections Fiscal Year 2011

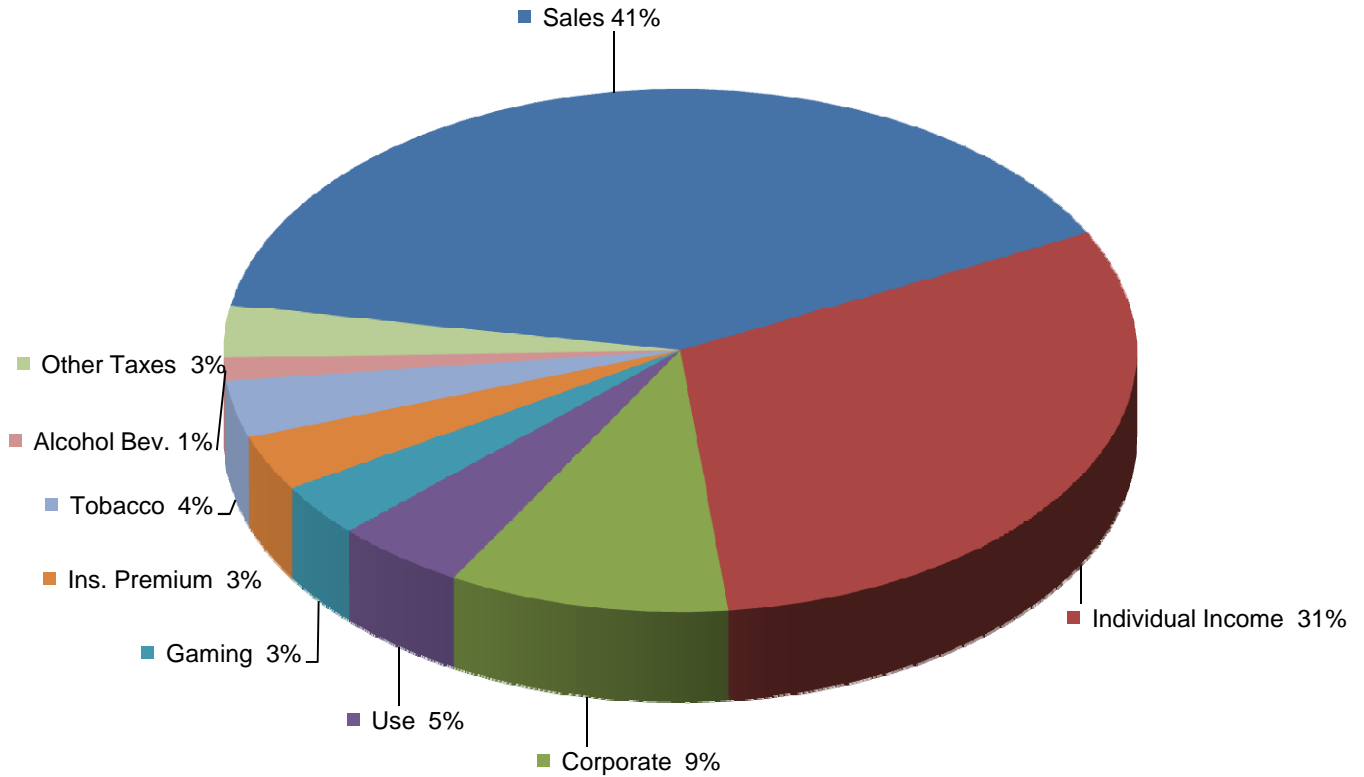

(collection figures shown below in millions)

■ Sales	\$1791 or 40%
■ Individual Income	\$1383 or 31%
■ Corporate	\$448 or 10%
■ Use	\$210 or 5%
■ Gaming Fees and Taxes	\$147 or 3%
■ Insurance Premium	\$156 or 3%
■ Tobacco	\$158 or 4%
■ Alcohol Beverage	\$63 or 1%
■ Other Taxes	\$145 or 3%

**Total General Fund
Receipts
\$4,500,493,672**

**MISSISSIPPI DEPARTMENT OF REVENUE
GENERAL FUND RECEIPTS
FISCAL YEAR ENDING JUNE 30, 2011**

	TOTAL COLLECTIONS	MONIES DIVERTED	AMOUNT TO GENERAL FUND
SALES TAX	\$2,645,990,929		
<i>Allocated to Municipalities</i>		\$377,514,114	
<i>Education Enhancement Fund</i>		248,666,139	
<i>Motor Vehicle Ad Valorem Tag Reduction Fund</i>		131,277,793	
<i>School Ad Valorem</i>		42,000,000	
<i>Public School Building Fund</i>		19,999,992	
<i>State Aid Road Fund</i>		3,000,000	
<i>Motor Vehicle Rental Sales Tax</i>		5,969,397	
<i>Four-Lane Construction Project</i>		9,122,711	
<i>Mississippi Fair Commission</i>		359,893	
<i>Department of Agriculture</i>		215,134	
<i>Airport Parking</i>		768,767	
<i>Sales Tax (Telecommunications)</i>		10,902,911	
<i>Sales Tax Incentive -MMEIA</i>		1,800,000	
<i>Sales Tax Incentive -MDA</i>		3,318,517	
<i>Sales Tax Incentive Fund -Tourism Project</i>		291,573	
Total		<u>\$855,206,941</u>	<u>\$1,790,783,988</u>
INDIVIDUAL INCOME TAX	\$1,780,577,764		
<i>Refund Account</i>		\$383,000,000	
<i>Income Tax - Withheld - Job Incentive Fund</i>		12,222,000	
<i>Income Tax - Withheld - Existing Industry Rebate</i>		650,000	
<i>MMEIA Rebate Fund</i>		1,491,540	
<i>Income Tax - Withheld - Collection Fee</i>		478,000	
Total		<u>\$397,841,540</u>	<u>\$1,382,736,224</u>
CORPORATE TAX	\$510,383,344		
<i>Refund Account</i>		\$62,404,750	
			<u>\$447,978,594</u>
USE TAX	\$264,374,552		
<i>Education Enhancement Fund</i>		\$24,639,401	
<i>School Ad Valorem</i>		4,000,000	
<i>Motor Vehicle Ad Valorem Tag Reduction Fund</i>		26,062,797	
Total		<u>\$54,702,198</u>	<u>\$209,672,354</u>
GAMING FEES AND TAXES	\$277,897,964		
<i>Gaming Counties Bond Sinking Fund</i>		\$36,000,000	
<i>Allocated to Counties</i>		47,128,956	
<i>Allocated to Municipalities</i>		47,793,197	
<i>Department of Transportation</i>		0	
Total		<u>\$130,922,153</u>	<u>\$146,975,811</u>
INSURANCE PREMIUM TAX	\$175,712,564		
<i>Allocated to Municipalities</i>		\$7,670,718	
<i>County Fire Protection</i>		7,670,718	
<i>Windstorm Underwriting Association</i>		0	
<i>State Fire Academy Fund</i>		4,101,250	
<i>Insurance Department (Arson Reward)</i>		0	
<i>City of Jackson</i>		228,777	
Total		<u>\$19,671,463</u>	<u>\$156,041,101</u>
TOBACCO TAX	\$157,616,708		
			<u>157,616,708</u>
ALCOHOL BEVERAGE TAX	\$71,917,197		
<i>Department of Mental Health</i>		\$6,027,115	
<i>Allocated to Municipalities</i>		2,312,460	
<i>Allocated to Counties</i>		343,825	
Total		<u>\$8,683,400</u>	<u>\$63,233,797</u>
BEER AND WINE TAX	\$30,749,767		
			<u>\$30,749,767</u>
OIL SEVERANCE TAX	\$82,586,338		
<i>Allocated to Counties</i>		\$15,167,595	
<i>Oil Tax on State Owned Land</i>		0	
Total		<u>\$15,167,595</u>	<u>\$67,418,743</u>

**MISSISSIPPI DEPARTMENT OF REVENUE
GENERAL FUND RECEIPTS
FISCAL YEAR ENDING JUNE 30, 2011**

	TOTAL COLLECTIONS	MONIES DIVERTED	AMOUNT TO GENERAL FUND
GAS SEVERANCE TAX	\$20,117,107		
<i>Allocated to Counties</i>		\$6,780,166	
<i>Gas Tax on State Owned Land</i>		0	
Total		<u>\$6,780,166</u>	<u>\$13,336,941</u>
TIMBER SEVERANCE TAX	\$3,287,391		
<i>Timber Severance - Forest Services</i>		\$2,627,676	
<i>Timber Severance - Allocated to Counties</i>		658,324	
Total		<u>\$3,286,000</u>	<u>\$1,391 *</u>
ESTATE TAX			<u>\$0</u>
PRIVILEGE TAX (AUTO TAG FEES)	\$116,994,501		
<i>Department of Transportation</i>		\$48,026,803	
<i>Comm For Volunteer Services</i>		2,376	
<i>Apportioned Tags</i>		1,052,210	
<i>Allocated to Counties</i>		24,638,411	
<i>Four-Lane Highway Project</i>		14,910,558	
<i>Special Tag Collection Fee</i>		84,207	
<i>Special Tag Fees to non-State Agency recipients</i>		3,187,994	
<i>I Love Animals</i>		68,300	
<i>Mailing Fees</i>		487,175	
<i>Mississippi Burn Care</i>		361,963	
<i>Veteran's Nursing Home</i>		251,970	
<i>Wildlife Heritage</i>		630,840	
<i>Conservation Education</i>		15,675	
<i>Mississippi Dept of Archives and History</i>		546,111	
<i>Department of Marine Resources</i>		24,720	
<i>License Plate Acquisition Fund</i>		1,630,225	
<i>MS Athletic Commission</i>		4,320	
<i>Dept of Education-Support Teachers</i>		30,384	
<i>MS Trauma Care</i>		10,205,172	
Total		<u>\$106,159,414</u>	<u>\$10,835,087</u>
CASUAL AUTO SALES	\$9,435,581		
<i>Motor Vehicle Ad Valorem Tax Reduction Fund</i>		9,435,581	
			<u>\$0</u>
INSTALLMENT LOAN TAX	\$7,588,746		<u>\$7,588,746</u>
TITLE FEES	\$8,979,122		
<i>Mobile Home Title Collection Fees</i>		\$8,979,122	
			<u>\$0</u>
PETROLEUM TAX	\$420,227,133		
<i>Department of Transportation</i>		\$288,393,774	
<i>State Aid Road Fund</i>		52,378,515	
<i>Allocated to Counties</i>		40,186,657	
<i>Department of Environmental Quality</i>		8,889,785	
<i>Department of Wildlife Conservation</i>		5,750,000	
<i>Department of Marine Resources</i>		3,050,000	
<i>Seawall Tax - Coast Counties</i>		5,778,509	
<i>IFTA Tax</i>		7,801,049	
<i>Road Protection - Coast Counties</i>		3,054,557	
<i>Municipal Aid</i>		1,547,295	
<i>Aeronautics Commission</i>		1,774,606	
<i>Fire Marshall's Office</i>		290,556	
<i>Dept of Ins Propane Education Fund</i>		112,155	
<i>Railroad Revitalization Fund</i>		174,596	
<i>Collection Fees - Compressed Gas</i>		4,068	
Total		<u>\$419,186,122</u>	<u>\$1,041,011 *</u>
TVA IN LIEU	\$26,705,903		
<i>TVA in Lieu - Allocated to Counties</i>		\$11,798,644	
<i>TVA in Lieu - Allocated to Municipalities</i>		6,282,256	
<i>TVA in Lieu - Allocated to Schools</i>		6,054,135	
Total		<u>\$24,135,035</u>	<u>\$2,570,868 *</u>

**MISSISSIPPI DEPARTMENT OF REVENUE
GENERAL FUND RECEIPTS
FISCAL YEAR ENDING JUNE 30, 2011**

	TOTAL COLLECTIONS	MONIES DIVERTED	AMOUNT TO GENERAL FUND
STATEWIDE PRIVILEGE TAX	\$701,648		<u>\$701,648 *</u>
NUCLEAR IN LIEU	\$20,000,000		
<i>Allocated to Counties</i>		\$11,196,020	
<i>Allocated to Municipalities</i>		<u>7,603,980</u>	
Total		\$18,800,000	<u>\$1,200,000</u>
AMS SETTLEMENT	\$10,000,000		<u>\$10,000,000</u>
OTHER COLLECTIONS			
<i>Special County/City Levies**</i>	\$57,364,955	\$57,364,955	
<i>Gross Public Utility Regulatory Fund</i>	8,551,686	8,549,353	2,333 *
<i>Environmental Protection Trust Fund - Management</i>	4,140,267	4,140,267	
<i>Environmental Protection Trust Fund - Waste Tire</i>	2,144,686	2,144,686	
<i>Railcar in Lieu</i>	4,332,003	4,332,003	
<i>Refund Accounts</i>	14,313,349	14,313,349	
<i>ATV/Motorcycle Sales Fee</i>	942,723	942,723	
<i>Net City Utility Tax</i>	694,520	694,520	
<i>Department of Environmental Quality</i>	31,408	31,408	
<i>E911 Telephone Minimum Standards Service Charge</i>	1,675,632	1,675,632	
<i>Collection Fees</i>	2,057,582	2,057,582	
<i>Net Railroad Regulation</i>	199,299	199,299	*
<i>Special Agents (Warrant Fees)</i>	1,216,276	1,216,276	
<i>Sales and Services Outside Agency</i>	300,318	300,318	
<i>Municipal Gas Utility Regulation</i>	24,356	24,356	*
<i>Mailing Fees</i>	6,932	6,932	
<i>Mississippi Telecommunication Facility</i>	524,188	524,188	
<i>Interest on Deposit</i>	783		783
<i>Miscellaneous General Fund Fees</i>	7,777		7,777 *
<i>Hazardous Waste Tax (Counties)</i>	13,460	13,460	
<i>CMRS Board</i>	3,439,552	3,439,552	
<i>Prepaid Wireless E911 Fee</i>	70,195	70,195	
TOTAL DEPARTMENT OF REVENUE RECEIPTS	<u>6,743,896,206</u>	<u>2,243,402,534</u>	<u>4,500,493,672</u>

*Included in Miscellaneous Tax on Schedule A & B.

**COLLECTIONS FOR SPECIAL COUNTY AND CITY LEVIES			
County or City	Amount Collected	County or City	Amount Collected
Aberdeen	70,770	Montgomery County	33,144
Adams County	1,059,324	Moss Point	441,822
Baldwyn	113,976	Natchez	326,633
Batesville	996,152	New Albany	567,746
Bay Springs	6,228	Newton	10,484
Canton	497,093	Ocean Springs	1,002,779
Cleveland	671,854	Oxford - Stadium	1,725,518
Clinton	114,007	Oxford	157,950
Coahoma County	333,058	Philadelphia	87,355
Columbus	1,529,980	Picayune	425,421
Como	27,336	Rankin County	697,913
Corinth	992,348	Richland	297,989
Desoto County	5,754,196	Ridgeland	1,304,820
Florence	161,505	Ripley Tourism	234,999
Flowood	1,769,164	Sardis	100,764
Greenwood	421,947	Southaven	188,537
Grenada	395,045	Starkville	167,781
Hancock County	99,742	Starkville - Oktibbeha Tourism	1,412,093
Harrison County	2,769,172	Stone County	335,134
Harrison County Board of Su.	3,384,544	Tishomingo County	16,675
Hattiesburg	4,655,680	Tunica County	2,215,793
Hernando	10,755	Tupelo	3,342,844
Holly Springs	251,974	Tupelo Water Facilities	2,831,923
Horn Lake	95,321	Vicksburg	440,042
Indianola	333,702	Warren County	962,426
Jackson	3,001,408	Washington County	616,897
Jackson - Convention Cente	3,995,861	West Point	220,470
Kosciusko	30,161	Yazoo County	379,516
Lauderdale County	655,885	City of McComb	0
Laurel	1,270,127	City of Pascagoula	101,991
Lowndes County	98,285	City of Pearl	580,035
Magee	230,086	City of Pontotoc	340,769
		TOTAL	<u>\$57,364,955</u>

**AD VALOREM TAX AND
HOMESTEAD EXEMPTION**

MISSISSIPPI DEPARTMENT OF REVENUE

**ANNUAL REPORT
Fiscal Year 2011**

**AD VALOREM
ASSESSMENT OF STATE OF MISSISSIPPI
CALENDAR YEAR 2010**

PERSONAL PROPERTY					
SPECIES	ASSESSED VALUE	AS PERCENT OF ASSESSED VALUE	ASSESSED VALUATION SUBJECT ONLY TO 27-39-329 & SCHOOL TAX	AS PERCENT OF ASSESSED VALUE	SUM OF VALUATIONS INCLUDING 27-39-329 & SCHOOL TAX
A. AUTOMOBILES	\$3,375,413,694	47.39%			
B. MOBILE HOMES	155,604,335	2.18%			
1. FURNITURE & FIXTURES	820,009,073	11.51%			
2. MACHINERY & EQUIPMENT	1,236,617,970	17.36%			
3. LEASED EQUIPMENT	188,001,627	2.64%			
4. INVENTORIES	870,701,013	12.22%			
5. BANKS	1,449,948	0.02%			
6. IN LIEU	445,782,202	6.26%			
7. MISCELLANEOUS	29,432,886	0.41%			
C: TOTAL VALUE	\$7,123,012,748	100.00%	\$557,724,032	7.83%	\$7,680,736,780
D: PERSONAL PROPERTY VALUATION AS A PERCENTAGE OF TOTAL ASSESSMENT: 28.04%					

REAL PROPERTY					
SPECIES	ASSESSED VALUE	AS PERCENT OF ASSESSED VALUE	ASSESSED VALUATION SUBJECT ONLY TO 27-39-329 & SCHOOL TAX	AS PERCENT OF ASSESSED VALUE	SUM OF VALUATIONS INCLUDING 27-39-329 AND SCHOOL TAX
5. MINERAL LEASES	\$0	0%			
3. CLASS 1 RESIDENTIAL IN LIEU	6,658,259,912	43.22%			
6. CULTIVATABLE LAND	397,399,654	2.58%			
7. BLDGS. AND IMPRVMENTS. ON COUNTRY LANDS-CLS 2	844,294,121	5.48%			
9. UNCULTIVATABLE LAND	1,529,727,457	9.93%			
12. REAL ESTATE IN CITIES, TOWNS AND VILLAGES-CLS 2	600,663,528	3.90%			
13. BLDGS. AND IMPRVMENTS.	1,545,273,979	10.03%			
A. TOTAL TAXABLE ACREAGE AND VALUE	\$3,828,569,595	24.85%	\$259,067,752	1.68%	\$15,663,255,998
B: REAL PROPERTY VALUATION AS A PERCENTAGE OF TOTAL ASSESSMENT: 60.64%					

PUBLIC UTILITIES					
SPECIES	ASSESSED VALUE	AS PERCENT OF ASSESSED VALUE	ASSESSED VALUATION SUBJECT ONLY TO 27-39-329 & SCHOOL TAX	AS PERCENT OF ASSESSED VALUE	SUM OF VALUATIONS INCLUDING 27-39-329 & SCHOOL TAX
1. ELECTRIC*	\$1,283,100,000	44.62%			
2. OIL & GAS	1,074,277,000	37.36%			
3. TELEPHONE	334,720,000	11.64%			
4. TRANSPORTATION**	183,415,884	6.38%			
5. TOTAL	\$2,875,512,884	100.00%	-0-	-0-	\$2,368,737,670
6. PUBLIC UTILITY VALUATION AS A PERCENTAGE OF TOTAL ASSESSMENT: 11.32%					

SUMMARY

1. TOTAL ASSESSMENT (EXCLUDING 27-39-329 & SCHOOL TAXES)	\$25,402,713,878
2. TOTAL ASSESSMENT SUBJECT TO 27-39-329 AND SCHOOL TAX ONLY:	\$816,791,784
3. GRAND TOTAL ASSESSMENT (SUM OF VALUATIONS SUBJECT TO ALL TAXES):	\$25,712,730,448

* INCLUDES \$0 ASSESSED VALUE SUBJECT TO IN-LIEU TAX ONLY
 ** INCLUDES \$0 ASSESSED VALUE SUBJECT TO IN-LIEU TAX ONLY

DISCLAIMER: The information provided above is a compilation of data from numerous outside sources. As such, this data can only be warranted to the extent of the correctness of its source documents.

**AD VALOREM
ASSESSMENT OF PERSONAL PROPERTY BY CATEGORY
CALENDAR YEAR 2010**

	COUNTY	AUTOMOBILES	MOBILE HOMES	FURNITURE & FIXTURES	MACHINERY & EQUIPMENT	LEASED EQUIPMENT	INVENTORIES
1	ADAMS	\$35,286,212	\$1,609,380	\$7,971,296	\$9,914,587	\$5,840,154	\$7,780,600
2	ALCORN	34,258,535	957,814	5,595,968	8,284,677	1,347,742	16,005,189
3	AMITE	19,020,652	1,999,635	1,299,545	3,554,972	220,999	1,063,244
4	ATTALA	22,373,108	1,056,156	3,528,712	2,285,291	374,247	3,364,152
5	BENTON	7,180,937	437,656	603,149	320,858	38,664	293,165
6	BOLIVAR	35,327,375	745,667	9,276,151	4,353,456	1,404,694	10,954,606
7	CALHOUN	15,898,067	783,725	1,310,985	2,841,816	304,781	3,085,299
8	CARROLL	16,384,030	708,003	1,158,158	333,440	125,204	447,178
9	CHICKASAW	17,064,816	1,573,865	1,557,756	2,211,260	994,883	6,213,732
10	CHOCTAW	2,838,859	121,674	393,855	9,433,754	17,469	2,443,908
11	CLAIBORNE	9,646,412	1,338,651	1,012,087	1,415,240	233,125	5,562,094
12	CLARKE	21,467,845	1,416,455	920,860	2,936,400	226,702	1,350,640
13	CLAY	20,081,347	1,795,617	3,839,139	2,984,914	532,802	5,544,474
14	COAHOMA	24,508,039	815,487	11,556,817	1,825,132	2,161,678	6,731,474
15	COPIAH	29,799,123	3,058,246	6,602,888	7,011,924	1,004,722	6,639,695
16	COVINGTON	25,369,645	2,334,482	1,468,611	9,965,615	1,928,230	17,723,010
17	DeSOTO	211,017,870	1,275,590	39,176,350	48,775,892	4,654,153	39,720,648
18	FORREST	65,792,598	3,105,336	39,917,567	9,927,454	6,169,576	34,953,937
19	FRANKLIN	10,465,227	829,865	3,375,856	1,036,319	192,132	407,898
20	GEORGE	28,069,100	2,075,606	2,684,244	387,549	459,514	2,711,367
21	GREENE	14,828,263	1,320,689	1,830,290	4,712,290	199,360	790,340
22	GRENADA	25,478,790	663,723	3,594,794	13,146,699	2,954,632	8,104,416
23	HANCOCK	62,482,821	2,224,610	17,514,963	15,962,670	801,492	35,648,958
24	HARRISON	221,267,020	8,990,688	109,042,051	60,442,213	20,461,283	50,123,283
25	HINDS	223,414,782	3,710,079	70,913,791	51,996,345	22,578,107	76,329,332
26	HOLMES	15,911,523	2,376,748	3,966,770	219,180	562,251	2,596,799
27	HUMPHREYS	8,385,827	382,902	1,393,708	616,306	216,505	1,014,304
28	ISSAQUENA	1,910,205	207,254	12,131	676,656	84,459	1,406
29	ITAWAMBA	23,663,748	989,652	1,522,577	8,731,586	97,405	2,176,168
30	JACKSON	174,536,737	5,238,384	16,165,547	295,436,357	11,512,441	25,454,602
31	JASPER	13,128,062	1,330,671	2,645,092	8,062,322	6,047,203	1,973,709
32	JEFFERSON	7,125,631	935,822	459,390	530,270	116,930	251,160
33	JEFFERSON DAVIS	14,905,035	1,223,795	1,329,195	1,089,959	314,271	673,772
34	JONES	90,390,421	7,832,330	13,451,557	22,767,767	3,046,197	36,297,805
35	KEMPER	5,737,183	108,840	776,731	895,837	119,396	1,561,222
36	LAFAYETTE	52,024,927	1,786,709	8,260,604	4,226,305	4,584,244	8,316,212
37	LAMAR	80,072,156	3,751,308	22,690,955	2,219,064	2,602,816	14,748,217
38	LAUDERDALE	85,223,869	4,800,576	35,591,946	4,657,192	3,755,087	23,634,340
39	LAWRENCE	17,198,144	900,000	1,040,959	35,623,922	1,127,150	3,307,482
40	LEAKE	21,026,604	1,583,937	6,764,990	56,701	422,144	2,205,100
41	LEE	92,364,001	2,606,059	23,240,225	36,526,445	10,483,249	42,153,901
42	LEFLORE	28,827,410	752,552	7,418,390	5,721,389	2,415,507	11,549,114
43	LINCOLN	48,378,857	3,475,215	20,250,547	3,562,887	1,370,956	6,322,297

**AD VALOREM
ASSESSMENT OF PERSONAL PROPERTY BY CATEGORY
CALENDAR YEAR 2010**

BANKS	IN LIEU	MISC.	SEC 27-39-329 AND SCHOOL TAX	TOTAL ASSESSED VALUE	TOTAL TRUE VALUE	NUMBER OF PARCELS	
\$0	\$0	\$117	\$3,288,845	\$71,691,191	\$360,320,566	1,333	1
0	0	243,098	38,222,200	104,915,223	585,239,427	1,101	2
0	0	0	1,244,191	28,403,238	125,952,746	332	3
0	0	22,499	97,113	33,101,278	146,094,877	582	4
0	0	0	889,679	9,764,108	4,115,755	184	5
182,291	0	0	12,628,475	74,872,715	381,389,800	1,380	6
0	0	132,803	269,243	24,626,719	111,184,392	553	7
64,142	0	117,254	530,246	19,867,655	77,835,984	267	8
0	0	0	2,475,353	32,091,665	157,061,643	903	9
0	0	24,762	0	15,274,281	92,365,598	283	10
1,817	0	3,222	0	19,212,648	95,908,036	377	11
0	0	69,099	4,219,365	32,607,366	145,822,905	681	12
0	0	148,381	844,675	35,771,349	171,537,540	651	13
264,937	0	471,989	1,406,488	49,742,041	250,280,143	962	14
4,591	0	0	4,028,388	58,149,577	288,599,989	891	15
56,736	0	0	877,958	59,724,287	313,596,415	716	16
0	58,800,009	1,979,557	8,668,056	414,068,125	2,056,706,068	4,590	17
29,972	0	34,296	41,967,437	201,898,173	1,126,658,487	2,486	18
0	0	4,580	284,106	16,595,983	75,755,744	301	19
0	0	0	0	36,387,380	149,018,784	637	20
0	0	0	2,772,990	26,454,222	126,932,903	270	21
0	0	0	9,026,560	62,969,614	334,867,988	959	22
0	13,560,214	519,157	8,773,938	157,488,823	841,644,069	977	23
0	0	0	8,697,438	479,023,976	2,455,936,440	6,060	24
0	24,421,131	5,683,534	18,327,278	497,374,379	2,571,662,590	7,706	25
240	118	281,866	2,745,981	28,661,476	138,041,926	572	26
0	0	0	975,417	12,984,969	58,613,717	383	27
0	0	0	0	2,892,111	13,012,481	78	28
22	0	3,517,711	12,241,648	52,940,517	267,168,183	606	29
0	17,766,157	372,723	68,826,979	615,309,927	3,520,277,059	3,313	30
0	0	0	3,374,210	36,561,269	256,648,109	620	31
174,840	0	0	0	9,594,043	40,206,499	247	32
0	0	11,460	64,248	19,611,735	81,061,396	430	33
0	0	237,393	18,749,190	192,772,660	983,849,277	2,373	34
0	0	5,366,117	234,714	14,800,040	61,655,852	227	35
0	0	0	7,385,259	86,584,260	403,831,810	1,495	36
0	0	0	436,901	126,521,417	577,955,866	2,198	37
0	0	0	5,841,809	163,504,819	805,952,563	4,017	38
0	0	491	242,705	59,440,853	338,945,173	489	39
0	0	66	20,583	32,080,125	143,738,684	671	40
49,145	0	0	44,477,263	251,900,288	1,371,454,738	3,972	41
0	0	427,240	10,911,497	68,023,099	357,395,621	1,229	42
0	0	0	15,174,210	98,534,969	495,636,933	1,390	43

**AD VALOREM
ASSESSMENT OF PERSONAL PROPERTY BY CATEGORY
CALENDAR YEAR 2010**

	COUNTY	AUTOMOBILES	MOBILE HOMES	FURNITURE & FIXTURES	MACHINERY & EQUIPMENT	LEASED EQUIPMENT	INVENTORIES
44	LOWNDES	\$71,823,795	\$2,583,487	\$15,973,136	\$157,546,240	\$4,151,384	\$34,692,227
45	MADISON	182,547,413	2,218,090	44,369,320	27,964,580	2,990,370	41,965,070
46	MARION	31,096,772	2,747,078	4,651,492	2,466,067	1,434,686	5,089,165
47	MARSHALL	34,691,080	2,691,943	3,511,319	7,329,026	792,285	4,569,155
48	MONROE	38,117,411	2,776,110	5,192,659	24,291,692	2,668,913	26,874,386
49	MONTGOMERY	11,863,502	428,937	988,803	916,012	173,982	1,305,005
50	NESHOBA	32,550,000	1,254,000	5,159,201	4,310,122	1,042,129	5,428,221
51	NEWTON	22,446,718	1,506,228	2,912,600	4,070,042	685,926	3,704,773
52	NOXUBEE	8,310,259	1,002,468	572,331	3,604,345	273,332	2,055,381
53	OKTIBBEHA	42,150,509	2,287,975	9,190,088	7,635,733	4,294,845	8,307,640
54	PANOLA	31,994,325	1,762,204	5,764,452	11,418,763	2,191,301	8,679,265
55	PEARL RIVER	70,301,444	4,723,230	9,421,094	4,293,171	1,393,998	7,608,265
56	PERRY	14,811,398	1,456,367	1,335,833	18,035,171	320,711	1,315,744
57	PIKE	43,664,730	3,780,380	10,276,746	13,422,836	2,372,065	9,749,527
58	PONTOTOC	29,858,570	2,336,850	2,023,948	3,360,101	1,292,689	8,134,604
59	PRENTISS	19,870,838	1,319,417	4,044,895	7,957,119	1,176,595	10,792,538
60	QUITMAN	6,423,569	205,464	444,181	985,639	304,960	610,466
61	RANKIN	225,404,257	6,863,670	38,677,522	34,692,350	9,380,424	49,006,402
62	SCOTT	27,915,977	2,850,841	4,469,630	14,130,900	2,019,920	4,400,450
63	SHARKEY	5,199,365	465,346	517,635	169,172	231,479	1,401,858
64	SIMPSON	30,491,313	2,709,050	4,451,940	186,244	965,598	3,336,353
65	SMITH	20,361,225	1,573,400	1,395,930	8,916,330	287,660	2,174,340
66	STONE	19,090,833	1,054,910	3,120,308	3,232,275	1,082,053	2,603,368
67	SUNFLOWER	24,570,967	377,485	2,608,311	5,111,311	2,082,933	8,552,053
68	TALLAHATCHIE	3,857,389	144,305	1,239,622	842,369	438,223	1,242,134
69	TATE	29,232,715	729,711	2,478,268	4,282,106	589,603	3,695,504
70	TIPPAH	21,565,438	1,012,332	3,317,701	4,382,293	665,237	4,385,869
71	TISHOMINGO	21,939,117	559,807	2,418,917	9,063,234	2,865,653	9,121,577
72	TUNICA	14,201,480	844,374	57,609,101	16,060,978	1,885,090	3,848,976
73	UNION	24,688,828	1,947,272	6,548,076	4,048,279	865,719	11,698,523
74	WALTHALL	17,072,987	1,028,509	1,871,688	706,648	58,111	1,747,878
75	WARREN	61,178,664	2,221,336	33,177,665	81,802,453	5,754,507	21,784,648
76	WASHINGTON	45,514,144	1,473,558	6,253,004	15,579,007	3,473,729	16,443,895
77	WAYNE	31,460,574	2,799,350	1,444,641	9,987,708	571,935	5,246,159
78	WEBSTER	12,475,129	622,365	1,203,592	815,806	172,782	880,484
79	WILKINSON	9,778,155	2,961,770	1,492,172	343,686	430,990	1,055,221
80	WINSTON	20,114,935	1,174,602	2,377,238	6,143,874	334,729	4,009,663
81	YALOBUSHA	11,709,297	344,489	679,880	2,648,406	51,987	1,244,401
82	YAZOO	24,936,759	1,534,172	3,696,937	6,184,970	2,128,538	3,709,576
	TOTAL	\$3,375,413,694	\$155,604,335	\$820,009,073	\$1,236,617,970	\$188,001,627	\$870,701,013

AUTOMOBILES ARE CLASS 5 PROPERTY WITH AN ASSESSMENT RATIO OF 30%

**AD VALOREM
ASSESSMENT OF PERSONAL PROPERTY BY CATEGORY
CALENDAR YEAR 2010**

BANKS	IN LIEU	MISC.	SEC 27-39-329 AND SCHOOL TAX	TOTAL ASSESSED VALUE	TOTAL TRUE VALUE	NUMBER OF PARCELS	
\$0	\$206,293,821	\$9	\$26,493,241	\$519,557,340	\$3,224,302,890	2,170	44
0	68,505,060	574,410	20,405,310	391,539,623	1,993,697,920	4,238	45
0	0	15,492	151,502	47,652,254	213,015,773	914	46
1,190	0	1,158	5,085,614	58,672,770	275,514,867	1,050	47
0	11,229,275	0	19,984,040	131,134,486	747,171,588	1,715	48
0	0	60,436	0	15,736,677	65,387,605	398	49
72	0	11,108	577,215	50,332,068	227,046,891	857	50
0	0	113,552	0	35,439,839	161,443,056	604	51
0	0	75,700	1,347,721	17,241,537	87,375,889	557	52
0	0	0	883,849	74,750,639	357,835,755	1,576	53
0	45,206,112	137,663	4,326,410	111,480,495	636,550,636	1,123	54
977	0	53,996	12,900	97,809,075	417,715,747	1,436	55
0	0	74,874	0	37,350,098	199,629,333	377	56
0	0	6,770	770,629	84,043,683	414,741,607	1,608	57
0	0	2,744	5,858,916	52,868,422	252,297,468	769	58
0	0	0	2,619,543	47,780,945	252,303,493	974	59
37,491	0	30,816	9,428	9,052,014	38,933,642	282	60
0	0	0	27,560,912	391,585,537	1,865,254,403	4,931	61
0	0	0	13,923,100	69,710,818	371,679,904	980	62
1,549	0	348,074	0	8,334,478	38,231,957	250	63
0	0	14,773	1,830,374	43,985,645	191,599,942	723	64
0	0	0	1,434,780	36,143,665	173,083,663	386	65
0	0	89	3,332,757	33,516,593	159,807,896	592	66
0	287	263,698	6,969,640	50,536,685	255,007,736	979	67
98,968	0	70,431	0	7,933,441	40,031,549	449	68
0	0	95,912	1,945,513	43,049,332	189,548,804	663	69
45	18	287,307	5,192,283	40,808,523	200,171,851	1,192	70
304,472	0	694,269	299,231	47,266,277	241,977,995	574	71
176,443	0	161,156	0	94,787,598	584,577,371	541	72
0	0	0	3,065,698	52,862,395	270,119,724	899	73
0	0	38,623	0	22,524,444	93,952,937	395	74
0	0	1,860,218	0	207,779,491	1,181,267,379	1,616	75
0	0	4,506,330	11,894,948	105,138,615	549,209,998	2,242	76
8	0	71,919	7,674,473	59,256,767	290,176,258	1,007	77
0	0	62,764	1,346,706	17,579,628	75,611,933	322	78
0	0	14	0	16,062,008	74,486,212	320	79
0	0	129,166	2,925,269	37,209,476	173,053,654	535	80
0	0	0	10,395,097	27,073,557	141,457,133	412	81
0	0	0	8,164,297	50,355,249	252,578,972	761	82
\$1,449,948	\$445,782,202	\$29,432,886	\$557,724,032	\$7,680,736,780	\$39,939,786,207	100,909	

**AD VALOREM
ASSESSMENT OF REAL PROPERTY BY CATEGORY
CALENDAR YEAR 2010**

COUNTY	CLASS 1	CLASS 1	IN LIEU	CULTIVATABLE	BLDG & IMPROVED
	LAND	IMPROVEMENTS		LAND	COUNTRY LANDS
1 ADAMS	\$8,874,595	\$50,179,328	\$1,502,247	\$6,393,594	\$29,359,910
2 ALCORN	4,834,019	54,305,920	0	3,049,764	11,197,183
3 AMITE	2,615,400	20,693,587	0	5,691,193	12,288,892
4 ATTALA	4,503,590	33,318,019	0	3,232,584	8,807,282
5 BENTON	889,355	9,786,215	31,811,481	1,470,348	3,643,849
6 BOLIVAR	10,077,876	49,841,015	0	35,460,569	20,675,457
7 CALHOUN	2,126,162	21,077,111	0	2,670,404	7,231,397
8 CARROLL	2,714,233	19,861,380	0	7,203,749	8,196,142
9 CHICKASAW	2,515,600	23,276,280	0	4,168,552	5,965,820
10 CHOCTAW	1,673,508	13,173,487	172,372,388	1,774,206	5,139,068
11 CLAIBORNE	1,246,873	8,619,233	0	2,754,294	5,290,458
12 CLARKE	2,587,784	24,463,387	0	3,992,388	7,916,387
13 CLAY	6,467,197	35,434,013	0	4,794,528	8,743,518
14 COAHOMA	4,699,619	27,356,650	0	23,707,493	15,602,925
15 COPIAH	5,537,766	39,307,945	0	4,127,554	13,119,631
16 COVINGTON	3,172,913	30,895,285	0	3,134,103	12,313,829
17 DeSOTO	124,547,216	476,740,373	5,681,154	24,312,017	12,148,053
18 FORREST	27,964,155	124,599,176	0	7,507,795	20,959,846
19 FRANKLIN	1,262,179	11,865,739	0	2,482,838	5,030,081
20 GEORGE	5,482,287	41,315,003	0	4,425,503	14,207,165
21 GREENE*	1,961,986	17,631,476	45,115,879	1,623,307	7,400,830
22 GRENADA	7,777,425	39,956,936	0	4,855,865	8,897,144
23 HANCOCK	29,980,211	112,200,941	3,752,759	18,075,648	68,494,401
24 HARRISON	111,729,459	366,795,210	0	47,774,287	60,817,557
25 HINDS	128,894,691	359,460,927	960,739	17,813,019	28,237,604
26 HOLMES	1,884,565	14,221,264	0	14,765,458	8,219,295
27 HUMPHREYS	1,340,375	9,384,923	0	10,521,155	7,736,817
28 ISSAQUENA	168,302	1,365,605	0	6,242,195	3,221,203
29 ITAWAMBA	3,813,542	31,630,673	0	4,082,613	9,968,986
30 JACKSON	67,637,032	300,765,661	1,133,031	30,265,135	88,212,390
31 JASPER	3,189,927	27,605,628	0	4,329,875	10,888,184
32 JEFFERSON	862,493	7,581,174	0	3,009,883	4,588,831
33 JEFFERSON DAVIS	1,736,610	17,696,634	0	2,589,849	7,557,494
34 JONES	13,549,290	111,102,605	0	8,070,363	36,406,990
35 KEMPER	778,395	11,729,399	0	1,910,075	4,938,587
36 LAFAYETTE	31,789,909	100,758,159	0	17,491,861	33,853,082
37 LAMAR	24,556,661	153,342,658	0	14,915,609	42,646,854
38 LAUDERDALE	29,006,017	151,829,750	0	13,842,769	31,920,822
39 LAWRENCE	2,019,281	21,159,225	0	3,365,057	12,506,315
40 LEAKE	5,241,450	30,682,984	0	4,566,870	14,674,928
41 LEE	49,063,258	187,086,678	0	12,481,648	47,191,725
42 LEFLORE	8,099,708	38,974,454	0	23,810,836	19,340,272
43 LINCOLN	9,316,116	56,940,052	0	4,912,359	13,498,585
44 LOWNDES	20,945,840	119,037,740	39,680,385	14,158,222	71,210,421
45 MADISON	93,942,634	340,504,196	49,244,214	46,127,455	47,939,765
46 MARION	4,348,686	35,905,325	0	3,978,044	11,142,458
47 MARSHALL	10,815,148	64,972,311	0	15,433,787	20,900,565
48 MONROE	10,506,201	61,431,728	757,644	7,707,964	12,992,689
49 MONTGOMERY	1,662,071	15,063,714	0	3,968,585	3,239,475
50 NESHOPA	5,945,438	44,760,984	0	3,371,781	14,571,286
51 NEWTON	2,826,767	33,121,026	0	2,796,832	8,426,228
52 NOXUBEE	1,395,649	11,791,680	0	4,583,925	7,323,680
53 OKTIBBEHA	20,446,883	78,651,399	0	10,845,288	28,802,360
54 PANOLA	11,066,576	49,409,068	608,600	13,966,996	13,180,713
55 PEARL RIVER	20,385,824	110,815,711	0	18,541,123	39,653,716
56 PERRY	2,077,665	17,874,339	0	1,834,407	5,269,379
57 PIKE	14,468,473	58,078,313	0	5,064,268	24,561,719

**AD VALOREM
ASSESSMENT OF REAL PROPERTY BY CATEGORY
CALENDAR YEAR 2010**

UNCULTIVATABLE LANDS**	URBAN REAL ESTATE	URBAN IMPROVEMENTS	SEC 27-39-329		TOTAL ASSESSED VALUE OF REALTY	TRUE VALUE	NUMBER OF PARCELS	
			AND SCHOOL TAX					
\$6,441,402	\$10,569,161	\$39,718,449	\$522,053		\$153,560,739	\$1,220,584,046	17,582	1
3,587,917	7,580,574	26,724,144	4,405,072		115,684,593	968,336,400	21,051	2
11,886,932	809,155	5,475,062	0		59,460,221	474,063,210	15,538	3
11,314,498	4,319,414	15,264,209	1,204,363		81,963,959	672,490,280	16,351	4
4,208,583	565,175	2,031,831	292,466		54,699,303	400,231,600	8,289	5
3,149,750	16,708,612	40,471,261	1,377,968		177,762,508	1,384,780,342	23,504	6
7,661,004	1,912,694	10,243,648	0		52,922,420	430,154,668	13,324	7
8,916,787	376,556	2,044,494	139,774		49,453,115	404,935,252	10,118	8
4,262,098	2,359,045	12,412,207	1,308,175		56,267,777	461,071,540	12,926	9
6,652,863	893,583	3,015,268	0		204,694,371	1,262,110,355	8,917	10
8,703,772	574,437	2,910,484	0		30,099,551	233,535,480	7,918	11
10,650,657	2,096,289	7,651,391	3,174,285		62,532,568	507,022,995	15,971	12
4,500,376	9,748,117	27,474,999	167,604		97,330,352	788,533,510	12,621	13
2,516,950	7,793,410	31,488,534	432,650		113,598,231	864,175,770	15,932	14
12,596,580	3,634,104	15,301,293	2,188,197		95,813,070	788,201,560	20,708	15
6,547,406	1,398,416	10,479,088	2,516,410		70,457,450	583,276,982	15,587	16
1,604,726	132,168,367	277,141,163	53,085,784		1,107,428,853	9,387,185,820	69,694	17
5,992,045	48,751,437	127,225,208	11,521,929		374,521,591	3,005,471,275	40,020	18
7,175,281	562,622	2,721,553	0		31,100,293	251,076,180	9,092	19
6,947,715	1,706,105	6,463,020	0		80,546,798	692,936,230	17,183	20
12,942,045	491,611	2,477,819	22,157		89,667,110	362,293,593	12,066	21
3,631,902	8,445,799	31,308,193	2,013,228		106,886,492	871,684,287	15,420	22
25,751,603	52,907,121	58,218,109	330,684		369,711,477	2,958,658,901	51,495	23
3,767,352	240,952,206	508,798,517	10,164,974		1,350,799,562	10,600,412,643	102,878	24
13,626,682	180,802,486	442,750,516	2,225,643		1,174,772,307	9,459,529,571	114,447	25
8,234,058	1,803,320	8,424,731	1,211,683		58,764,374	445,439,178	15,166	26
547,085	1,015,947	3,808,074	121,446		34,475,822	265,578,424	8,808	27
3,358,164	76,151	319,152	0		14,750,772	103,446,730	2,853	28
6,111,347	2,101,615	12,996,915	1,387,596		72,093,287	598,740,406	15,994	29
38,249,487	76,812,620	176,833,972	8,121,299		788,030,627	6,481,546,491	83,715	30
10,750,278	1,847,521	8,475,993	1,120,287		68,207,693	557,336,355	18,324	31
9,000,498	414,753	2,126,132	0		27,583,764	212,022,140	8,005	32
7,941,633	955,854	3,691,599	0		42,169,673	345,879,760	13,593	33
10,036,799	16,311,703	60,180,106	12,258,251		267,916,107	2,201,535,090	38,293	34
11,135,463	319,600	2,216,291	52,576		33,080,386	262,222,349	11,574	35
9,800,480	64,614,530	121,830,340	2,181,745		382,320,106	2,990,594,290	26,636	36
7,404,284	19,455,324	68,769,575	1,135,907		332,226,872	2,807,797,010	30,796	37
8,258,318	36,991,320	114,902,017	5,974,724		392,725,737	3,220,957,470	44,821	38
6,550,595	952,314	4,193,931	327,017		51,073,735	417,745,813	12,347	39
8,924,104	4,258,527	11,805,946	8,433		80,163,242	660,808,768	15,579	40
5,954,852	71,427,137	161,491,669	7,080,711		541,777,678	4,398,978,914	40,379	41
2,281,027	10,590,761	38,036,967	6,083,649		147,217,674	1,138,355,201	16,739	42
8,124,120	13,194,083	34,567,965	350,983		140,904,263	1,160,215,640	24,215	43
3,867,251	25,469,340	65,018,629	12,440,069		371,827,897	2,945,464,580	30,159	44
8,199,870	102,550,237	231,795,185	18,915,525		939,219,081	7,709,575,322	48,585	45
8,343,618	5,634,227	15,159,565	780,006		85,291,929	702,792,890	19,164	46
5,870,359	5,545,992	24,388,896	9,111,814		157,038,872	1,299,533,930	24,464	47
7,630,532	7,604,138	29,614,111	1,564,638		139,809,645	1,171,826,255	27,287	48
4,691,912	2,229,354	7,382,634	19,264		38,257,009	310,793,681	10,235	49
7,169,819	6,922,129	22,230,462	1,260,896		106,232,795	877,867,891	18,467	50
7,064,842	2,499,703	11,945,874	0		68,681,272	577,671,774	16,437	51
7,580,645	1,332,916	4,511,615	565,169		39,085,279	308,505,100	9,689	52
4,454,032	28,149,661	72,820,902	671,860		244,842,385	1,962,583,620	21,459	53
5,950,956	9,245,757	32,212,738	5,872,761		141,514,165	1,144,997,723	23,524	54
12,011,376	11,724,985	34,574,911	165,347		247,872,993	1,089,740,210	42,641	55
6,601,827	1,221,495	3,791,118	0		38,670,230	324,310,900	10,470	56
13,596,639	17,615,862	45,411,576	687,679		179,484,529	1,438,374,693	25,589	57

**AD VALOREM
ASSESSMENT OF REAL PROPERTY BY CATEGORY
CALENDAR YEAR 2010**

	COUNTY	CLASS 1 LAND	CLASS 1 IMPROVEMENTS	IN LIEU	CULTIVATABLE LAND	BLDG & IMPROVED COUNTRY LANDS
58	PONTOTOC	8,857,388	45,185,953	0	6,569,520	16,392,675
59	PRENTISS	3,618,870	36,198,769	0	2,821,322	5,216,154
60	QUITMAN	906,440	5,976,489	0	12,572,935	3,023,140
61	RANKIN	97,029,440	377,200,660	0	43,251,012	63,205,479
62	SCOTT	3,323,927	35,150,717	0	3,063,263	12,837,273
63	SHARKEY	623,641	4,629,338	0	9,374,194	3,152,211
64	SIMPSON	5,089,166	37,608,335	0	3,479,953	13,530,071
65	SMITH	2,751,942	26,625,427	0	2,348,749	12,392,620
66	STONE	4,151,018	27,573,316	0	3,774,200	9,255,978
67	SUNFLOWER	3,335,124	27,777,869	0	26,731,374	8,408,978
68	TALLAHATCHIE	1,510,871	13,044,564	0	21,651,833	6,567,815
69	TATE	16,049,794	56,165,410	0	9,892,719	5,060,091
70	TIPPAH	3,408,044	30,288,270	0	3,143,342	9,051,291
71	TISHOMINGO	5,263,255	33,671,169	0	11,397,138	22,993,156
72	TUNICA	1,670,393	9,246,385	0	28,535,571	97,365,423
73	UNION	3,464,642	45,246,150	44,779,133	3,381,501	14,581,829
74	WALTHALL	2,060,616	24,384,176	0	3,301,677	10,873,695
75	WARREN	17,354,998	101,477,561	0	13,599,747	43,707,759
76	WASHINGTON	9,013,266	63,748,896	0	24,048,302	15,744,229
77	WAYNE	3,732,067	32,317,016	0	3,028,892	10,551,529
78	WEBSTER	2,060,259	18,345,272	0	2,042,798	4,881,208
79	WILKINSON	1,356,915	9,701,023	0	4,277,883	8,562,109
80	WINSTON	3,661,075	31,899,763	0	2,909,929	8,266,519
81	YALOBUSHA	2,742,869	17,316,926	0	3,383,473	4,101,962
82	YAZOO	5,859,590	32,132,267	0	19,664,905	11,734,020
	TOTAL	\$1,187,918,495	\$5,470,341,417	\$397,399,654	\$844,294,121	\$1,529,727,457

TAX PURPOSES ** UNCULTIVATABLE LAND CATEGORY = TIMBER LANDS

**AD VALOREM
ASSESSMENT OF REAL PROPERTY BY CATEGORY
CALENDAR YEAR 2010**

UNCULTIVATABLE LANDS**	URBAN REAL ESTATE	URBAN IMPROVEMENTS	SEC 27-39-329 AND SCHOOL TAX	TOTAL ASSESSED VALUE OF REALTY	TRUE VALUE	NUMBER OF PARCELS	
4,337,581	4,569,198	19,413,557	7,358,368	112,684,240	931,352,306	18,490	58
4,946,407	4,674,514	22,419,847	1,844,774	81,740,657	677,634,340	16,899	59
1,265,212	978,712	3,181,811	27,065	27,931,804	209,150,882	8,212	60
8,186,723	136,678,114	230,559,132	12,264,638	968,375,198	8,036,601,653	12,222	61
5,529,768	5,275,811	21,729,973	14,903,314	101,814,046	806,972,019	19,758	62
1,061,090	705,130	3,370,640	174,132	23,090,376	171,438,333	4,761	63
9,897,019	5,890,458	16,634,547	868,184	92,997,733	762,278,780	20,039	64
8,200,706	1,227,886	5,083,171	218,040	58,848,541	490,219,147	15,442	65
5,830,021	4,848,208	12,505,438	553,923	68,492,102	563,384,055	12,625	66
1,273,410	5,165,993	30,277,497	1,915,220	104,885,465	802,939,512	16,121	67
3,792,999	1,110,444	21,252,421	54,058	68,985,005	508,413,739	10,972	68
2,799,383	5,494,303	15,657,224	3,587,890	114,706,814	1,005,420,844	16,267	69
5,612,161	2,989,451	11,389,924	3,085,021	68,967,504	572,370,330	16,468	70
4,818,703	2,581,204	12,737,336	3,068,509	96,530,470	773,300,310	16,325	71
1,374,141	518,585	2,473,693	0	141,184,191	677,613,822	6,452	72
5,033,891	4,257,558	20,875,102	3,147,419	144,767,225	1,127,443,753	18,005	73
4,912,122	714,096	4,623,785	0	50,870,167	427,253,392	13,397	74
9,164,233	34,548,806	102,514,848	0	322,367,952	2,545,195,760	26,048	75
1,878,207	15,257,735	68,915,654	2,692,162	201,298,451	1,584,484,830	30,774	76
9,956,387	5,709,924	13,407,804	461,348	79,164,967	647,895,900	15,784	77
6,771,438	1,257,763	6,986,380	1,346,640	43,691,758	359,293,330	9,498	78
11,380,552	964,401	3,790,273	0	40,033,156	293,594,210	9,989	79
7,434,652	3,827,523	12,907,895	1,428,280	72,335,636	600,765,018	15,257	80
4,521,949	1,246,499	4,683,089	2,375,677	40,372,444	336,010,704	12,266	81
9,951,577	5,766,291	15,838,503	1,128,339	102,075,492	807,104,256	19,370	82
\$600,663,528	\$1,545,273,979	\$3,828,569,595	\$259,067,752	\$15,663,255,998	\$124,884,122,313	1,806,080	

**AD VALOREM ASSESSMENTS FOR ALL COUNTIES
CALENDAR YEAR 2010**

COUNTY	PERSONAL SEC 27-39-329		REAL PROPERTY	REAL PROPERTY	SEC 27-39-329 AND	PUBLIC SERVICE	TOTAL EXCLUDING SEC 27-39-329 AND	TOTAL SEC 27-39-329 AND	TOTAL ASSESSMENT
	PERSONAL CLASS 3	AND SCHOOL TAX	CLASS 1	CLASS 2	SCHOOL TAX	CLASS 4	SCHOOL TAX	SCHOOL TAX	
ADAMS	\$68,402,346	\$3,288,845	\$59,053,923	\$93,984,763	\$522,053	\$16,260,437	\$237,701,469	\$3,810,898	\$241,512,367
ALCORN	66,693,023	38,222,200	59,139,939	52,139,582	4,405,072	10,215,294	188,187,838	42,627,272	230,815,110
AMITE	27,159,047	1,244,191	23,308,987	36,151,234	0	9,622,038	96,241,306	1,244,191	97,485,497
ATTALA	33,004,165	97,113	37,821,609	42,937,987	1,204,363	60,425,366	174,189,127	1,301,476	175,490,603
BENTON	8,874,429	889,679	10,675,570	43,731,267	292,466	3,558,567	66,839,833	1,182,145	68,021,978
BOLIVAR	62,244,240	12,628,475	59,918,891	116,465,649	1,377,968	29,130,041	267,758,821	14,006,443	281,765,264
CALHOUN	24,357,476	269,243	23,203,273	29,719,147	0	2,306,737	79,586,633	269,243	79,855,876
CARROLL	19,337,409	530,246	22,575,613	26,737,728	139,774	4,031,068	72,681,818	670,020	73,351,838
CHICKASAW	29,616,312	2,475,353	25,791,880	29,167,722	1,308,175	2,774,835	87,350,749	3,783,528	91,134,277
CHOCTAW	15,274,281	0	14,846,995	189,847,376	0	6,121,120	226,089,772	0	226,089,772
CLAIBORNE	19,212,648	0	9,866,106	20,233,445	0	18,343,113	67,655,312	0	67,655,312
CLARKE	28,388,001	4,219,365	27,051,171	32,307,112	3,174,285	78,741,233	166,487,517	7,393,650	173,881,167
CLAY	34,926,674	844,675	41,901,210	55,261,538	167,604	7,233,562	139,322,984	1,012,279	140,335,263
COAHOMA	48,335,553	1,406,488	32,056,269	81,109,312	432,650	18,076,838	179,577,972	1,839,138	181,417,110
COPIAH	54,121,189	4,028,388	44,845,711	48,779,162	2,188,197	50,796,552	198,542,614	6,216,585	204,759,199
COVINGTON	58,846,329	877,958	34,068,198	33,872,842	2,516,410	74,937,100	201,724,469	3,394,368	205,118,837
DeSOTO	405,400,069	8,668,056	601,287,589	453,055,480	53,085,784	31,847,222	1,491,590,360	61,753,840	1,553,344,200
FORREST	159,930,736	41,967,437	152,563,331	210,436,331	11,521,929	59,955,736	582,886,134	53,489,366	636,375,500
FRANKLIN	16,311,877	284,106	13,127,918	17,972,375	0	12,141,150	59,553,320	284,106	59,837,426
GEORGE	36,387,380	0	46,797,290	33,749,508	0	39,797,123	156,731,301	0	156,731,301
GREENE	23,681,232	2,772,990	19,593,462	70,051,491	22,157	25,546,906	138,873,091	2,795,147	141,668,238
GRENADA	53,943,054	9,026,560	47,734,361	57,138,903	2,013,228	10,446,919	169,263,237	11,039,788	180,303,025
HANCOCK	148,714,885	8,773,938	142,181,152	227,199,641	330,684	32,954,765	551,050,443	9,104,622	560,155,065
HARRISON	470,326,538	8,697,438	478,524,669	862,109,919	10,164,974	173,065,489	1,984,026,615	18,862,412	2,002,889,027
HINDS	479,047,101	18,327,278	488,355,618	684,191,046	2,225,643	211,830,922	1,863,424,687	20,552,921	1,883,977,608
HOLMES	25,915,495	2,745,981	16,105,829	41,446,862	1,211,683	30,928,621	114,396,807	3,957,664	118,354,471
HUMPHREYS	12,009,552	975,417	10,725,298	23,629,078	121,446	27,045,834	73,409,762	1,096,863	74,506,625
ISSAQUENA	2,892,111	0	1,533,907	13,216,865	0	3,386,156	21,029,039	0	21,029,039
ITAWAMBA	40,698,869	12,241,648	35,444,215	35,261,476	1,387,596	3,881,731	115,286,291	13,629,244	128,915,535
JACKSON	546,482,948	68,826,979	368,402,693	411,506,635	8,121,299	259,721,073	1,586,113,349	76,948,278	1,663,061,627
JASPER	33,187,059	3,374,210	30,795,555	36,291,851	1,120,287	60,838,162	161,112,627	4,494,497	165,607,124
JEFFERSON	9,594,043	0	8,443,667	19,140,097	0	4,479,812	41,657,619	0	41,657,619
JEFFERSON DAVIS	19,547,487	64,248	19,433,244	22,736,429	0	30,866,736	92,583,896	64,248	92,648,144
JONES	174,023,470	18,749,190	124,651,895	131,005,961	12,258,251	47,028,118	476,709,444	31,007,441	507,716,885
KEMPER	14,565,326	234,714	12,507,794	20,520,016	52,576	5,603,931	53,197,067	287,290	53,484,357
LAFAYETTE	79,199,001	7,385,259	132,548,068	247,590,293	2,181,745	7,453,293	466,790,655	9,567,004	476,357,659
LAMAR	126,084,516	436,901	177,899,319	153,191,646	1,135,907	21,638,551	478,814,032	1,572,808	480,386,840
LAUDERDALE	157,663,010	5,841,809	180,835,767	205,915,246	5,974,724	48,856,999	593,271,022	11,816,533	605,087,555
LAWRENCE	59,198,148	242,705	23,178,506	27,568,212	327,017	13,973,551	123,918,417	569,722	124,488,139
LEAKE	32,059,542	20,583	35,924,434	44,230,375	8,433	5,042,991	117,257,342	29,016	117,286,358
LEE	207,423,025	44,477,263	236,149,936	298,547,031	7,080,711	17,231,173	759,351,165	51,557,974	810,909,139
LEFLORE	57,111,602	10,911,497	47,074,162	94,059,863	6,083,649	18,636,022	216,881,649	16,995,146	233,876,795
LINCOLN	83,360,759	15,174,210	66,256,168	74,297,112	350,983	18,251,807	242,165,846	15,525,193	257,691,039
LOWNDES	493,064,099	26,493,241	139,983,580	219,404,248	12,440,069	19,786,714	872,238,641	38,933,310	911,171,951
MADISON	371,134,313	20,405,310	434,446,830	485,856,726	18,915,525	37,660,064	1,329,097,933	39,320,835	1,368,418,768
MARION	47,500,752	151,502	40,254,011	44,257,912	780,006	9,926,880	141,939,555	931,508	142,871,063

**AD VALOREM ASSESSMENTS FOR ALL COUNTIES
CALENDAR YEAR 2010**

COUNTY	PERSONAL	PERSONAL	REAL	REAL	SEC 27-39-329	TOTAL EXCLUDING	TOTAL	TOTAL ASSESSMENT	
	CLASS 3	SEC 27-39-329 AND SCHOOL TAX	PROPERTY CLASS 1	PROPERTY CLASS 2	AND SCHOOL TAX	SEC 27-39-329 AND SCHOOL TAX	SEC 27-39-329 AND SCHOOL TAX		
MARSHALL	53,587,156	5,085,614	75,787,459	72,139,599	9,111,814	9,238,074	210,752,288	14,197,428	224,949,716
MONROE	111,150,446	19,984,040	71,937,929	66,307,078	1,564,638	36,313,475	285,708,928	21,548,678	307,257,606
MONTGOMERY	15,736,677	0	16,725,785	21,511,960	19,264	3,678,015	57,652,437	19,264	57,671,701
NESHOBA	49,754,853	577,215	50,706,422	54,265,477	1,260,896	3,999,980	158,726,732	1,838,111	160,564,843
NEWTON	35,439,839	0	35,947,793	32,733,479	0	7,352,786	111,473,897	0	111,473,897
NOXUBEE	15,893,816	1,347,721	13,187,329	25,332,781	565,169	7,214,313	61,628,239	1,912,890	63,541,129
OKTIBBEHA	73,866,790	883,849	99,098,282	145,072,243	671,860	7,977,665	326,014,980	1,555,709	327,570,689
PANOLA	107,154,085	4,326,410	60,475,644	75,165,760	5,872,761	19,008,059	261,803,548	10,199,171	272,002,719
PEARL RIVER	97,796,175	12,900	131,201,535	116,506,111	165,347	28,860,136	374,363,957	178,247	374,542,204
PERRY	37,350,098	0	19,952,004	18,718,226	0	31,703,983	107,724,311	0	107,724,311
PIKE	83,273,054	770,629	72,546,786	106,250,064	687,679	20,645,073	282,714,977	1,458,308	284,173,285
PONTOTOC	47,009,506	5,858,916	54,043,341	51,282,531	7,358,368	3,034,384	155,369,762	13,217,284	168,587,046
PRENTISS	45,161,402	2,619,543	39,817,639	40,078,244	1,844,774	3,080,100	128,137,385	4,464,317	132,601,702
QUITMAN	9,042,586	9,428	6,882,929	21,021,810	27,065	9,928,278	46,875,603	36,493	46,912,096
RANKIN	364,024,625	27,560,912	474,230,100	481,880,460	12,264,638	72,158,849	1,392,294,034	39,825,550	1,432,119,584
SCOTT	55,787,718	13,923,100	38,474,644	48,436,088	14,903,314	7,748,889	150,447,339	28,826,414	179,273,753
SHARKEY	8,334,478	0	5,252,979	17,663,265	174,132	7,430,120	38,680,842	174,132	38,854,974
SIMPSON	42,155,271	1,830,374	42,697,501	49,432,048	868,184	62,359,337	196,644,157	2,698,558	199,342,715
SMITH	34,708,885	1,434,780	29,377,369	29,253,132	218,040	32,369,528	125,708,914	1,652,820	127,361,734
STONE	30,183,836	3,332,757	31,724,334	36,213,845	553,923	7,879,445	106,001,460	3,886,680	109,888,140
SUNFLOWER	43,567,045	6,969,640	31,112,993	71,857,252	1,915,220	15,283,523	161,820,813	8,884,860	170,705,673
TALLAHATCHIE	7,933,441	0	14,555,435	54,375,512	54,058	12,426,362	89,290,750	54,058	89,344,808
TATE	41,103,819	1,945,513	72,215,204	38,903,720	3,587,890	10,499,525	162,722,268	5,533,403	168,255,671
TIPPAH	35,616,240	5,192,283	33,696,314	32,186,169	3,085,021	3,622,032	105,120,755	8,277,304	113,398,059
TISHOMINGO	46,967,046	299,231	38,934,424	54,527,537	3,068,509	3,583,639	144,012,646	3,367,740	147,380,386
TUNICA	94,787,598	0	10,916,778	130,267,413	0	11,837,413	247,809,202	0	247,809,202
UNION	49,796,697	3,065,698	48,710,792	92,909,014	3,147,419	5,827,889	197,244,392	6,213,117	203,457,509
WALTHALL	22,524,444	0	26,444,792	24,425,375	0	18,335,852	91,730,463	0	91,730,463
WARREN	207,779,491	0	118,832,559	203,535,393	0	90,157,578	620,305,021	0	620,305,021
WASHINGTON	93,243,667	11,894,948	72,762,162	125,844,127	2,692,162	80,669,372	372,519,328	14,587,110	387,106,438
WAYNE	51,582,294	7,674,473	36,049,083	42,654,536	461,348	12,280,775	142,566,688	8,135,821	150,702,509
WEBSTER	16,232,922	1,346,706	20,405,531	21,939,587	1,346,640	1,814,743	60,392,783	2,693,346	63,086,129
WILKINSON	16,062,008	0	11,057,938	28,975,218	0	3,758,130	59,853,294	0	59,853,294
WINSTON	34,284,207	2,925,269	35,560,838	35,346,518	1,428,280	8,684,516	113,876,079	4,353,549	118,229,628
YALOBUSHA	16,678,460	10,395,097	20,059,795	17,936,972	2,375,677	5,110,169	59,785,396	12,770,774	72,556,170
YAZOO	42,190,952	8,164,297	37,991,857	62,955,296	1,128,339	20,467,311	163,605,416	9,292,636	172,898,052
TOTAL	\$7,123,012,748	\$557,724,032	\$6,658,259,912	\$8,745,928,334	\$259,067,752	\$2,368,737,670	\$24,895,938,664	\$816,791,784	\$25,712,730,448

NOTE: CLASS V (MOTOR VEHICLES) INCLUDED IN FIGURES FOR PERSONAL PROPERTY

AD VALOREM
TOTAL ASSESSMENTS FOR ALL COUNTIES
CALENDAR YEAR 2002 - 2010

COUNTY	2002	2003	2004	2005	2006	2007	2008	2009	2010
Adams	\$207,485,507	\$208,473,710	\$189,401,717	\$191,823,688	\$194,955,598	\$198,927,206	\$207,697,237	\$243,320,620	\$241,512,367
Alcorn	201,724,951	195,875,132	198,831,793	208,867,236	206,934,351	208,938,419	231,903,486	239,374,981	230,815,110
Amite	82,170,897	85,728,536	89,405,645	90,546,171	93,800,629	97,458,886	98,868,157	99,361,166	97,485,497
Attala	207,700,271	207,851,785	213,133,572	169,560,924	150,319,921	156,123,356	164,525,205	176,588,678	175,490,603
Benton	36,664,012	38,433,624	63,717,568	66,498,423	67,090,166	67,578,234	70,341,377	69,083,976	68,021,978
Bolivar	229,679,142	222,911,468	228,670,281	235,443,733	273,794,023	274,764,857	273,674,833	273,035,748	281,765,264
Calhoun	68,135,318	69,689,508	72,572,050	72,357,024	70,319,441	79,543,565	78,106,407	78,569,641	79,855,876
Carroll	64,348,255	67,178,284	69,613,245	69,830,497	75,220,833	77,154,452	76,590,745	74,687,566	73,351,838
Chickasaw	78,898,667	80,317,099	82,660,695	85,971,852	89,934,393	91,729,157	90,217,804	89,460,124	91,134,277
Choctaw	74,765,326	109,063,179	134,900,072	141,707,062	146,653,072	186,062,953	203,010,823	210,425,338	226,089,772
Claiborne	56,853,666	58,697,723	56,910,083	56,099,704	58,232,598	58,088,166	59,334,487	66,499,450	67,655,312
Clarke	120,586,530	126,983,612	136,085,237	136,111,925	139,296,345	141,807,658	139,279,562	157,372,406	173,881,167
Clay	134,132,789	136,424,844	140,442,124	144,031,520	143,901,856	140,948,189	143,619,307	140,255,782	140,335,263
Coahoma	163,898,619	164,547,345	166,033,617	169,062,714	177,707,986	176,985,862	174,853,545	179,568,235	181,417,110
Copiah	147,292,025	150,072,924	156,075,869	161,795,898	164,753,502	167,669,119	174,332,306	201,603,552	204,759,199
Covington	141,720,020	142,840,518	149,031,342	152,348,317	159,074,923	169,213,874	179,825,212	199,811,087	205,118,837
DeSoto	835,465,287	1,021,798,542	1,143,092,178	1,237,566,956	1,345,492,086	1,439,994,930	1,537,222,675	1,572,474,660	1,553,344,200
Forrest	406,283,812	425,221,656	435,089,657	469,955,340	502,114,014	526,557,707	543,891,315	625,551,991	636,375,500
Franklin	48,956,517	51,331,230	54,831,561	56,013,552	59,428,735	62,252,210	63,093,177	65,831,703	59,837,426
George	94,872,829	99,259,921	101,375,062	109,166,204	112,171,122	118,318,771	128,904,621	152,790,353	156,731,301
Greene	65,009,704	67,998,715	69,768,818	70,513,992	72,655,907	72,811,280	79,674,374	139,416,099	141,668,238
Grenada	208,630,708	163,545,608	165,238,818	173,621,906	176,242,194	180,019,958	176,504,075	181,547,645	180,303,025
Hancock	425,941,376	441,676,622	439,432,861	453,510,783	398,199,048	450,611,059	500,457,420	528,654,186	560,155,065
Harrison	1,590,748,495	1,590,653,803	1,646,583,487	1,707,660,749	1,434,667,237	1,624,257,727	1,945,757,400	1,988,959,815	2,002,889,027
Hinds	1,595,988,680	1,598,176,145	1,612,955,569	1,621,990,692	1,659,208,917	1,670,723,220	1,865,928,469	1,861,137,822	1,883,977,608
Holmes	90,564,883	93,386,614	100,097,836	99,175,645	103,354,017	107,580,309	106,278,217	121,800,309	118,354,471
Humphreys	54,495,841	54,981,838	55,026,535	55,378,355	55,680,570	54,475,951	55,963,763	68,900,176	74,506,625
Issaquena	21,965,760	22,583,428	23,013,602	21,858,987	21,495,141	21,721,746	21,673,660	21,081,435	21,029,039
Itawamba	108,431,580	109,181,768	111,799,015	116,360,084	121,515,533	122,502,755	121,454,620	123,973,439	128,915,535
Jackson	1,187,247,186	1,196,597,553	1,255,266,224	1,196,762,154	1,233,639,653	1,421,518,512	1,663,341,716	1,648,881,049	1,663,061,627
Jasper	99,064,163	106,048,819	114,803,837	115,284,434	118,918,689	119,547,124	165,923,872	159,115,884	165,607,124
Jefferson	39,074,621	41,229,758	43,434,391	49,146,207	50,982,458	52,940,376	44,205,368	43,584,241	41,657,619
Jefferson Davis	64,544,365	68,915,399	71,304,522	71,253,568	72,796,427	78,555,472	80,597,246	90,851,479	92,648,144
Jones	353,198,360	367,918,528	383,814,776	400,863,743	428,407,953	442,884,029	457,668,608	479,790,534	507,716,885
Kemper	45,969,513	47,212,902	49,984,908	48,807,632	50,810,841	52,952,873	52,389,869	47,360,468	53,484,357
Lafayette	269,320,816	283,436,685	306,579,923	360,765,110	388,385,215	416,434,826	439,946,583	473,231,269	476,357,659
Lamar	278,723,615	308,322,418	329,768,729	359,705,824	390,888,082	433,237,320	465,313,036	478,391,088	480,386,840
Lauderdale	462,120,306	475,034,140	487,962,777	499,729,919	506,985,909	515,702,921	596,179,798	606,163,460	605,087,555
Lawrence	93,269,629	96,775,325	100,905,560	122,685,785	120,053,571	120,701,971	126,989,004	130,249,642	124,488,139
Leake	103,387,886	106,079,826	111,053,501	114,516,007	115,748,880	119,173,002	115,602,919	116,457,700	117,286,358
Lee	659,041,134	662,874,621	712,894,363	735,749,664	741,681,333	762,996,489	809,057,732	811,198,404	810,909,139
Leflore	194,728,825	194,470,758	200,588,364	214,319,986	216,908,291	225,553,224	226,554,551	236,352,646	233,876,795
Lincoln	199,677,040	207,640,180	214,250,989	224,025,729	233,978,314	242,816,275	238,594,501	257,873,650	257,691,039
Lowndes	416,931,534	481,419,607	495,119,024	502,555,753	510,147,880	556,651,959	756,411,016	785,104,421	911,171,951
Madison	736,358,582	779,933,019	1,030,210,096	1,134,330,087	1,208,165,385	1,217,740,692	1,323,281,755	1,281,011,167	1,368,418,768
Marion	121,294,191	123,330,509	128,489,716	128,039,771	138,433,023	141,550,015	142,394,604	144,763,615	142,871,063
Marshall	159,078,236	161,230,575	167,674,880	173,768,111	183,711,320	194,796,715	236,195,729	277,435,245	224,949,716

AD VALOREM
TOTAL ASSESSMENTS FOR ALL COUNTIES
CALENDAR YEAR 2002 - 2010

COUNTY	2002	2003	2004	2005	2006	2007	2008	2009	2010
Monroe	249,540,554	253,064,344	257,499,665	266,083,480	279,730,761	280,906,990	286,615,187	290,521,456	307,257,606
Montgomery	52,320,737	53,402,997	55,431,570	56,353,168	57,113,873	58,877,919	59,123,505	58,290,932	57,671,701
Neshoba	119,634,182	122,410,756	137,224,099	141,637,496	146,259,282	152,744,685	168,389,155	163,128,623	160,564,843
Newton	96,030,852	96,774,067	99,383,381	100,280,380	106,524,451	107,978,153	108,238,263	108,637,105	111,473,897
Noxubee	59,403,401	63,596,928	62,975,883	62,639,745	63,539,510	63,905,684	64,036,570	61,990,092	63,541,129
Oktibbeha	233,336,180	242,752,903	250,993,126	263,237,814	286,532,422	297,314,217	298,060,500	307,232,657	327,570,689
Panola	231,584,388	231,249,740	235,801,540	246,262,250	249,665,923	263,192,055	264,701,052	275,487,756	272,002,719
Pearl River	264,580,138	264,551,225	279,158,752	286,211,936	318,465,428	318,955,067	374,913,524	379,184,098	374,542,204
Perry	74,734,899	73,077,306	77,577,360	79,181,700	87,941,343	94,562,724	93,477,349	103,324,964	107,724,311
Pike	201,727,980	204,084,622	223,452,572	229,545,412	238,848,255	245,840,091	281,450,065	283,803,998	284,173,285
Pontotoc	126,337,551	142,636,228	153,967,752	161,672,092	163,424,081	160,716,010	170,645,490	171,619,370	168,587,046
Prentiss	114,528,160	118,034,727	119,674,993	122,762,022	124,538,174	126,205,107	124,706,675	127,735,998	132,601,702
Quitman	48,023,728	49,362,383	49,889,875	49,997,956	52,086,171	52,143,092	50,778,711	46,819,214	46,912,096
Rankin	890,765,104	922,480,280	986,300,269	1,056,824,097	1,137,682,005	1,215,738,409	1,406,319,162	1,410,878,351	1,432,119,584
Scott	131,570,272	136,290,007	141,803,855	148,260,126	154,226,047	162,574,842	169,492,088	169,679,072	179,273,753
Sharkey	37,768,417	38,833,897	40,417,469	39,256,769	39,491,436	40,085,113	39,547,776	39,745,967	38,854,974
Simpson	131,078,726	135,051,746	141,343,877	144,014,250	147,532,673	150,135,071	159,751,885	191,052,668	199,342,715
Smith	86,496,768	88,750,453	90,186,230	94,436,384	97,558,673	99,803,232	103,445,218	93,714,727	127,361,734
Stone	73,855,797	77,245,012	82,056,139	87,737,739	93,828,120	97,954,007	100,712,019	109,850,361	109,888,140
Sunflower	152,855,819	151,652,194	153,402,048	155,716,743	164,304,532	167,542,272	169,790,118	167,066,598	170,705,673
Tallahatchie	76,322,086	77,425,102	80,116,665	82,455,178	81,543,291	85,351,884	89,489,208	109,456,074	89,344,808
Tate	133,308,203	137,761,905	142,273,855	150,834,550	154,547,955	159,017,170	162,126,340	168,035,256	168,255,671
Tippah	100,902,270	100,393,727	103,061,201	106,693,712	109,153,574	118,849,280	120,453,110	117,325,202	113,398,059
Tishomingo	115,801,375	116,670,566	121,861,715	125,789,506	131,778,206	136,984,373	141,566,885	150,225,308	147,380,386
Tunica	261,839,413	256,002,585	257,564,430	257,251,890	260,135,166	264,732,788	260,010,701	254,765,814	247,809,202
Union	138,791,721	157,121,758	155,388,919	156,990,171	154,346,369	157,786,967	158,975,306	159,798,972	203,457,509
Walthall	74,323,623	75,432,291	79,004,133	81,958,116	85,225,761	86,917,492	87,722,731	87,900,609	91,730,463
Warren	456,919,169	474,932,359	489,316,825	508,971,934	523,461,322	555,970,671	556,283,044	602,724,336	620,305,021
Washington	358,722,791	357,933,476	358,065,066	368,981,952	365,408,915	364,866,604	369,252,882	391,941,717	387,106,438
Wayne	115,401,366	117,791,542	119,667,222	123,684,094	126,459,199	133,871,395	139,198,039	150,050,017	150,702,509
Webster	58,703,992	58,557,545	58,936,193	60,736,670	62,503,682	62,942,969	61,781,778	61,029,503	63,086,129
Wilkinson	52,178,535	53,884,452	56,465,733	55,476,172	57,418,943	58,068,374	58,352,945	58,557,112	59,853,294
Winston	104,669,772	107,586,143	110,736,237	117,344,951	120,392,002	104,052,453	119,292,264	121,058,955	118,229,628
Yalobusha	55,587,171	56,525,399	58,629,921	61,523,050	62,221,233	69,769,719	70,701,930	74,525,392	72,556,170
Yazoo	155,031,188	154,344,745	159,600,978	158,412,003	160,203,424	157,292,575	168,834,882	170,883,025	172,898,052
TOTAL	\$18,681,117,797	\$19,281,021,213	\$20,299,126,037	\$21,006,354,925	\$21,448,949,584	\$22,534,224,825	\$24,511,868,543	\$25,252,995,244	\$25,712,730,448

COMPARATIVE STATEMENT OF ASSESSMENTS - PUBLIC SERVICE & TRANSPORTATION 2004 - 2010

	2004	2005	2006	2007	2008	2009	2010
TELEPHONE							
360 NETWORKS (USA) INC.	\$330,000	\$212,000	-	-	-	-	-
AT&T COMMUNICATIONS	21,000,000	12,800,000	11,400,000	8,800,000	8,100,000	7,000,000	6,700,000
BELLSOUTH TELECOMMUNICATIONS INC.	344,000,000	334,000,000	324,000,000	315,300,000	325,800,000	322,100,000	308,700,000
CENTURYTEL FIBER COMPANY II, LLC	-	-	270,000	230,000	280,000	480,000	530,000
DELTA TELEPHONE COMPANY	3,000,000	3,000,000	3,160,000	3,050,000	2,930,000	2,800,000	2,080,000
FRANCE TELECOM LONG DISTANCE USA, LLC	150,000	54,000	-	-	-	-	-
FRANKLIN TELEPHONE COMPANY	6,500,000	7,100,000	7,600,000	8,000,000	7,900,000	7,000,000	5,500,000
LEVEL 3 COMMUNICATIONS, INC.	4,700,000	4,200,000	5,820,000	6,430,000	5,680,000	4,950,000	4,260,000
MCI WORLDCOM NETWORK SERVICES, INC.	2,750,000	3,460,000	2,530,000	2,000,000	3,800,000	3,600,000	3,900,000
MCLEOD USA NETWORK SERVICES	220,000	-	-	-	-	-	-
NETWORK TELEPHONE CORPORATION	1,240,000	900,000	950,000	350,000	210,000	170,000	150,000
QWEST COMMUNICATIONS, INC.	380,000	320,000	380,000	770,000	580,000	540,000	500,000
SPRINT COMMUNICATIONS COMPANY	3,500,000	2,000,000	2,000,000	2,900,000	2,600,000	2,500,000	2,400,000
WILTEL COMM. (WILLIAMS NETWORK) (NETWORK SVC)	5,100,000	4,100,000	-	-	-	-	-
TOTAL TELEPHONE	\$ 392,870,000	\$372,146,000	\$358,110,000	\$347,830,000	\$357,880,000	\$351,140,000	\$334,720,000
ELECTRIC							
ENTERGY MISSISSIPPI, INC. (MP&L)	\$304,000,000	\$324,800,000	\$325,600,000	\$351,600,000	\$365,600,000	\$359,500,000	\$375,600,000
GULF POWER COMPANY	36,000,000	36,300,000	37,500,000	39,900,000	39,900,000	41,600,000	40,400,000
MISSISSIPPI POWER COMPANY	359,000,000	363,000,000	361,500,000	367,800,000	378,400,000	391,300,000	397,100,000
SYSTEM ENERGY RESOURCES (GRAND GULF)	590,000,000	580,000,000	560,000,000	540,000,000	510,000,000	490,000,000	470,000,000
TOTAL ELECTRIC	\$1,289,000,000	\$1,304,100,000	\$1,284,600,000	\$1,299,300,000	\$1,293,900,000	\$1,282,400,000	\$1,283,100,000
OIL & GAS							
SOUTHCROSS ENERGY(CROSSTEX ENERGY)(AIM PIPELINE)(MS FUEL)	\$7,500,000	\$7,300,000	\$8,000,000	\$8,500,000	\$9,900,000	\$10,900,000	\$11,000,000
ALL AMERICAN PIPELINE LP (SCURLOCK PERMIAN)	610,000	-	-	-	-	-	-
ANR PIPELINE COMPANY	11,300,000	10,400,000	10,800,000	12,000,000	11,800,000	11,300,000	11,000,000
ATMOS ENERGY (MISSISSIPPI VALLEY GAS CO)	40,300,000	42,600,000	44,100,000	44,700,000	47,500,000	50,660,000	51,360,000
CAPLINE SYSTEM	14,100,000	14,700,000	18,800,000	18,000,000	16,700,000	16,300,000	16,100,000
CENTENNIAL PIPELINE LLC	5,300,000	5,400,000	5,600,000	5,400,000	5,400,000	5,300,000	4,800,000
CHEVRON PIPELINE COMPANY	900,000	-	-	-	-	-	-
CHUNCHULA PIPELINE COMPANY LLC	420,000	420,000	420,000	440,000	430,000	440,000	440,000
COLONIAL PIPELINE COMPANY	56,400,000	58,000,000	58,200,000	60,800,000	62,400,000	64,100,000	64,600,000
COLUMBIA GULF TRANSMISSION COMPANY	14,100,000	13,700,000	13,400,000	13,000,000	14,400,000	16,400,000	15,300,000
DESTIN PIPELINE COMPANY	43,100,000	40,000,000	42,700,000	41,200,000	39,400,000	39,400,000	40,300,000
DEVON ENERGY PRODUCTION	-	-	-	-	-	-	-
DIXIE PIPELINE COMPANY	4,400,000	4,300,000	4,000,000	4,100,000	3,800,000	3,600,000	3,600,000
CENTERPOINT ENERGY ENTEX (RELIANT ENERGY ENTEX)	10,400,000	10,900,000	11,100,000	10,800,000	11,080,000	11,400,000	10,900,000
EOTT ENERGY PIPELINE (HESS PIPELINE)	9,500,000	-	-	-	-	-	-
FLORIDA GAS TRANSMISSION COMPANY	21,900,000	25,600,000	26,000,000	26,000,000	25,500,000	25,200,000	24,600,000
GENESIS CRUDE OIL LP (EXXON PIPELINE)	690,000	1,250,000	1,610,000	2,200,000	2,850,000	2,900,000	3,200,000
GULF SOUTH PIPELINE COMPANY (KOCH GATEWAY)	9,300,000	14,000,000	16,800,000	26,000,000	51,000,000	140,000,000	154,800,000
GULFSTREAM NATURAL GAS SYSTEM	6,900,000	7,900,000	9,700,000	11,400,000	12,000,000	12,000,000	12,000,000
ENBRIDGE PIPELINES (MS) (MAGNOLIA RESOURCES)	2,000,000	830,000	-	-	-	-	-
ENBRIDGE PIPELINES (MIDLA) (MID LOUISIANA GAS)	590,000	490,000	660,000	590,000	580,000	590,000	540,000
MID VALLEY PIPELINE COMPANY	3,400,000	3,400,000	3,300,000	3,300,000	3,600,000	3,700,000	3,800,000
ENBRIDGE PIPELINES (ALATENN) (MIDCOAST TRANSMISSION)	170,000	210,000	200,000	200,000	180,000	180,000	174,000
MIDCONTINENT EXPRESS PIPELINE	-	-	-	-	-	-	97,500,000
MISSISSIPPI RIVER GAS, LLC	350,000	290,000	316,000	280,000	297,000	279,000	262,000
PETAL GAS STORAGE, LLC	24,700,000	22,200,000	20,600,000	20,600,000	21,000,000	22,900,000	24,300,000
PLAINS PIPELINE (ALL AMERICAN / LINK ENERGY)	-	5,700,000	5,500,000	4,600,000	4,400,000	4,500,000	4,700,000
PLANTATION PIPELINE COMPANY	14,100,000	14,900,000	14,250,000	13,800,000	14,500,000	14,800,000	14,200,000
CENTERPOINT ENERGY TRANS. (RELIANT ENERGY TRANS.) (ARKLA)	14,400	18,000	22,500	27,000	30,800	31,200	41,000
SOUTHEAST SUPPLY HEADER	-	-	-	-	24,400,000	126,900,000	162,600,000
SOUTHERN NATURAL GAS COMPANY	77,700,000	82,000,000	82,600,000	77,700,000	79,000,000	79,000,000	87,600,000
TENNESSEE GAS PIPELINE COMPANY	41,700,000	44,000,000	47,600,000	51,700,000	53,000,000	49,400,000	51,400,000
TEXAS EASTERN TRANSMISSION CORPORATION	33,400,000	37,700,000	40,000,000	40,200,000	41,400,000	40,000,000	41,800,000
TEXAS GAS TRANSMISSION CORPORATION	24,000,000	24,100,000	23,200,000	23,500,000	25,500,000	76,800,000	98,300,000
TRANSCONTINENTAL GAS PIPELINE CORPORATION	37,700,000	38,700,000	42,200,000	40,800,000	39,600,000	40,600,000	43,500,000
TRI-STATES NGL PIPELINE, LLC	7,700,000	7,700,000	7,600,000	7,500,000	7,500,000	7,400,000	7,800,000
TRUNKLINE GAS COMPANY	6,700,000	6,900,000	6,700,000	7,500,000	8,200,000	8,500,000	8,800,000
WILLMUT GAS & OIL COMPANY	3,400,000	3,300,000	3,200,000	3,050,000	2,840,000	2,970,000	2,960,000
TOTAL OIL & GAS	\$534,744,400	\$548,908,000	\$569,178,500	\$579,887,000	\$640,187,800	\$888,450,200	\$1,074,277,000
TRANSPORTATION							
AIR WISCONSIN AIRLINES	-	-	-	\$602,830	\$196,320	-	\$730
ABX AIR, INC. (AIRBORNE EXPRESS)	69,200	69,530	102,600	87,910	107,230	35,850	-
AIRTRAN AIRWAYS	257,050	526,460	423,250	786,340	185,500	187,830	20,300
ALABAMA & GULF COAST RAILROAD	380,000	488,000	485,000	430,000	430,000	430,000	450,000
ALABAMA SOUTHERN RAILROAD	-	-	1,800	27,000	37,400	36,000	39,000
ALLEGIAN AIR LLC	-	-	-	-	8,350	363,660	202,370
AMERICAN EAGLE (AMERICAN AIRLINES)	409,050	549,760	617,840	851,950	1,684,190	1,400,510	1,309,510
ATLANTIC SOUTHEAST AIRLINE, INC.	2,331,130	1,868,360	2,767,740	2,760,030	2,765,620	2,246,770	2,250,500
BURLINGTON NORTHERN SANTA FE RAILROAD	6,400,000	6,300,000	6,600,000	7,500,000	8,500,000	8,800,000	10,400,000
COLUMBUS & GREENVILLE RAILWAY	540,000	540,000	550,000	550,000	600,000	970,000	1,540,000
CHAUTAUQUA AIRLINES	-	4,130	66,900	186,000	-	-	-
COMAIR	743,380	502,460	341,770	400,190	262,460	293,550	274,290
CONTINENTAL AIRLINES	537,470	490,310	499,150	499,150	401,160	-	-
EXPRESS JET AIRLINES (CONTINENTAL EXPRESS)	748,930	779,960	884,150	1,119,330	1,548,820	1,788,260	2,148,520
CSX TRANSPORTATION, INC.	4,980,000	4,910,000	4,900,000	5,380,000	5,700,000	6,200,000	6,600,000
DELTA AIRLINES, INC.	865,850	1,424,870	941,030	766,560	1,049,010	668,630	523,920
PINNACLE AIRLINES (NORTHWEST AIRLINK / EXPRESS AIRLINES I)	1,726,440	1,712,840	768,280	1,699,300	2,388,400	2,683,510	2,572,570
FEDERAL EXPRESS CORPORATION	2,020	670	2,510	800	2,900	4,590	-
GLOSTER SOUTHERN RAILROAD COMPANY	84,000	23,000	23,000	23,000	23,000	23,000	75,000
GRENADA RAILWAY, LLC	-	-	-	-	-	-	1,860,000
ILLINOIS CENTRAL - GULF R.R.	32,940,000	35,140,000	37,330,000	39,530,000	41,725,000	63,100,000	64,600,000
KANSAS CITY SOUTHERN RAILWAY COMPANY	12,600,000	13,900,000	12,350,000	14,100,000	15,700,000	17,100,000	17,400,000
MARTINAIRE, INC.	55,720	70,640	45,510	86,820	110,560	48,830	-
MERIDIAN & BIGBEE RAILROAD	730,000	560,000	570,000	670,000	650,000	600,000	640,000
MERIDIAN SOUTHERN RAILROAD	135,000	120,000	100,000	90,000	85,000	106,000	101,000
MESA AIRLINES (U.S. AIR EXPRESS)	646,760	624,440	532,100	240,960	423,620	1,570	-
MESABA AIRLINES	1,906,350	2,128,900	1,137,130	915,380	908,850	914,110	667,160
MISSISSIPPI CENTRAL RAILROAD	127,000	128,000	135,000	198,000	227,000	219,000	203,000
MISSISSIPPI EXPORT RAILROAD	1,600,000	1,800,000	2,050,000	2,340,000	2,840,000	2,920,000	3,050,000
MISSISSIPPI & SKUNA VALLEY RAILROAD	-	-	115,000	110,000	68,000	65,000	63,000
MISSISSIPPI SOUTHERN RAILROAD	-	-	57,000	420,000	85,000	94,000	102,000
MISSISSIPPI & TENNESSEE RAILNET	-	-	174,000	154,000	124,000	94,000	92,000
NATCHEZ RAILWAY, LLC	-	-	-	-	-	-	810,000
NORFOLK SOUTHERN CORPORATION	13,700,000	15,100,000	17,000,000	19,200,000	20,700,000	22,000,000	22,800,000
NORTHWEST AIRLINES, INC.	84,040	264,730	576,780	595,530	5,310	3,610	-
PSA AIRLINES	-	-	-	-	295,570	740,190	1,287,100
PRIVATE CAR LINES	30,261,164	29,836,568	30,860,945	33,332,485	37,282,022	36,574,142	36,775,214
SHUTTLE AMERICA CORPORATION	-	-	-	83,000	-	-	-
SKYBUS AIRLINES, INC.	-	-	-	-	50,600	-	-
SKYWEST, INC.	119,430	-	-	-	-	-	-
SOUTHWEST AIRLINES COMPANY	1,390,030	1,329,950	1,359,750	2,030,050	2,131,530	1,609,310	2,525,490
UNITED PARCEL SERVICE COMPANY	1,320,150	718,950	1,056,760	1,422,600	1,923,820	1,972,880	1,960,210
VICKSBURG SOUTHERN RAILROAD	-	-	-	69,000	84,000	71,000	73,000
Xtra Airways (TEM Enterprises)	-	-	-	-	-	3,510	-
TOTAL TRANSPORTATION	\$118,114,227	\$122,236,528	\$125,424,995	\$139,160,225	\$150,909,082	\$174,369,312	\$183,415,884
TOTAL PUBLIC SERVICE & TRANSPORTATION	\$2,334,728,627	\$2,347,390,528	\$2,337,313,495	\$2,366,177,225	\$2,442,876,882	\$2,696,359,512	\$2,875,512,884

AD VALOREM ASSESSMENT OF PUBLIC UTILITIES BY CLASS - CALENDAR YEAR 2010

COUNTY	ELECTRIC	OIL & GAS	TELEPHONE	TRANSPORTATION	TOTAL
ADAMS	\$10,226,356	\$2,121,333	\$3,688,492	\$224,256	\$16,260,437
ALCORN	-	3,813,022	3,581,274	2,820,998	10,215,294
AMITE	2,911,859	5,202,436	1,468,037	39,706	9,622,038
ATTALA	30,371,029	27,967,252	2,087,085	-	60,425,366
BENTON	-	1,858,196	1,033,406	666,965	3,558,567
BOLIVAR	16,249,596	9,813,350	3,067,095	-	29,130,041
CALHOUN	8,260	2,267,607	-	30,870	2,306,737
CARROLL	748,691	1,736,564	1,349,764	196,049	4,031,068
CHICKASAW	-	1,044,820	1,412,322	317,693	2,774,835
CHOCTAW	1,669,365	2,841,078	1,181,148	429,529	6,121,120
CLAIBORNE	5,166,538	11,627,650	1,548,925	-	18,343,113
CLARKE	4,252,310	70,243,730	2,083,162	2,162,031	78,741,233
CLAY	541	4,839,681	1,873,736	519,604	7,233,562
COAHOMA	2,811,352	12,673,261	2,592,225	-	18,076,838
COPIAH	3,778,352	39,812,520	2,797,241	4,408,439	50,796,552
COVINGTON	1,994,994	68,404,200	1,863,532	2,674,374	74,937,100
DESOTO	17,823,070	9,153,554	3,390,666	1,479,932	31,847,222
FORREST	18,455,970	26,900,723	10,893,981	3,705,062	59,955,736
FRANKLIN	6,359,272	3,178,567	2,250,140	353,171	12,141,150
GEORGE	2,122,830	32,284,453	2,654,225	2,735,615	39,797,123
GREENE	1,147,490	23,252,229	254,284	892,903	25,546,906
GRENADA	4,577,864	2,942,256	2,563,800	362,999	10,446,919
HANCOCK	7,592,440	17,938,778	5,850,778	1,572,769	32,954,765
HARRISON	131,003,920	5,806,612	28,699,404	7,555,553	173,065,489
HINDS	72,736,838	71,843,332	59,846,997	7,403,755	211,830,922
HOLMES	5,005,546	19,115,220	2,108,788	4,699,067	30,928,621
HUMPHREYS	1,354,944	24,557,210	1,133,680	-	27,045,834
ISSAQUEUNA	126,254	3,076,986	182,916	-	3,386,156
ITAWAMBA	-	3,728,869	152,862	-	3,881,731
JACKSON	208,762,730	32,256,190	13,667,015	5,035,138	259,721,073
JASPER	4,558,430	53,934,328	623,091	1,722,313	60,838,162
JEFFERSON	1,683,400	2,048,223	748,189	-	4,479,812
JEFFERSON DAVIS	946,422	29,834,704	77,257	8,353	30,866,736
JONES	11,533,531	25,954,023	5,803,009	3,737,555	47,028,118
KEMPER	367,190	3,317,693	1,322,403	596,645	5,603,931
LAFAYETTE	-	2,575,798	4,821,670	55,825	7,453,293
LAMAR	5,666,420	10,097,638	3,561,582	2,312,911	21,638,551
LAUDERDALE	17,626,620	13,851,124	10,967,017	6,412,238	48,856,999
LAWRENCE	1,387,178	10,307,841	1,739,271	539,261	13,973,551
LEAKE	1,378,050	1,654,687	2,009,354	900	5,042,991
LEE	-	4,195,902	10,483,364	2,551,907	17,231,173
LEFLORE	2,383,957	4,030,339	6,376,458	5,845,268	18,636,022
LINCOLN	6,911,401	2,527,653	4,017,291	4,795,462	18,251,807
LOWNDES	-	8,603,359	8,221,198	2,962,157	19,786,714
MADISON	19,181,903	7,358,310	9,058,083	2,061,768	37,660,064
MARION	1,703,190	5,337,467	2,624,604	261,619	9,926,880
MARSHALL	-	4,672,114	2,347,801	2,218,159	9,238,074
MONROE	-	29,505,170	3,249,935	3,558,370	36,313,475
MONTGOMERY	1,818,834	324,043	1,265,828	269,310	3,678,015
NESHOBA	150,550	254,956	2,766,062	828,412	3,999,980
NEWTON	3,744,780	322,864	2,018,398	1,266,744	7,352,786
NOXUBEE	-	5,389,909	1,240,082	584,322	7,214,313
OKTIBBEHA	-	2,403,040	4,942,789	631,836	7,977,665
PANOLA	3,789,212	10,682,239	3,269,740	1,266,868	19,008,059
PEARL RIVER	5,554,410	13,534,648	5,711,097	4,059,981	28,860,136
PERRY	2,012,500	27,497,914	1,443,000	750,569	31,703,983
PIKE	5,629,773	6,344,039	4,253,056	4,418,205	20,645,073
PONTOTOC	-	653,180	2,242,218	138,986	3,034,384
PRENTISS	-	201,200	2,474,432	404,468	3,080,100
QUITMAN	1,382,333	3,030,785	841,623	4,673,537	9,928,278
RANKIN	17,463,888	27,385,696	13,671,596	13,637,669	72,158,849
SCOTT	4,176,268	408,582	2,503,903	660,136	7,748,889
SHARKEY	1,401,161	5,335,924	693,035	-	7,430,120
SIMPSON	2,990,803	54,219,292	2,500,937	2,648,305	62,359,337
SMITH	1,392,335	29,997,005	869,610	110,578	32,369,528
STONE	3,254,570	2,002,044	2,242,870	379,961	7,879,445
SUNFLOWER	6,009,065	6,862,505	2,228,193	183,760	15,283,523
TALLAHATCHIE	2,187,764	5,247,373	1,280,744	3,710,481	12,426,362
TATE	2,903,513	4,172,943	2,354,228	1,068,841	10,499,525
TIPPAH	-	1,191,080	2,393,098	37,854	3,622,032
TISHOMINGO	-	69,638	1,729,082	1,784,919	3,583,639
TUNICA	4,862,129	2,747,000	1,332,967	2,895,317	11,837,413
UNION	-	2,025,540	2,043,629	1,758,720	5,827,889
WALTHALL	2,805,335	13,973,766	1,556,751	-	18,335,852
WARREN	57,262,608	24,983,645	6,620,600	1,290,725	90,157,578
WASHINGTON	41,949,738	32,903,420	5,399,174	417,040	80,669,372
WAYNE	2,217,400	8,192,646	1,845,043	25,686	12,280,775
WEBSTER	113,803	529,337	1,077,243	94,360	1,814,743
WILKINSON	1,336,173	1,318,756	1,067,907	35,294	3,758,130
WINSTON	-	6,491,338	1,643,482	549,696	8,684,516
YALOBUSHA	1,331,443	2,178,070	1,245,032	355,624	5,110,169
YAZOO	2,773,509	9,294,531	2,623,994	5,775,277	20,467,311
Subtotal	\$813,100,000	\$1,074,277,000	\$334,720,000	\$146,640,670	\$2,368,737,670
*Subject to In Lieu Tax	470,000,000	-	-	36,775,214	506,775,214
TOTAL	\$1,283,100,000	\$1,074,277,000	\$334,720,000	\$183,415,884	\$2,875,512,884

*Grand Gulf & Private Railcar Assessments

**HOMESTEAD EXEMPTION APPLICATIONS BY COUNTY
NUMBER OF APPLICATIONS FILED FOR REGULAR HOMESTEAD EXEMPTION
NUMBER OF APPLICATIONS FILED FOR OVER 65 AND DISABLED**

Reported by Calendar Year

COUNTY	REGULAR 2008	ELDERLY & DISABLED 2008	REGULAR 2009	ELDERLY & DISABLED 2009	REGULAR 2010	ELDERLY & DISABLED 2010
Adams	8,001	3,579	7,936	3,578	7,909	3,598
Alcorn	9,552	4,344	9,530	4,398	9,590	4,521
Amite	3,497	1,501	3,467	1,487	3,485	1,502
Attala	5,231	2,410	5,234	2,431	5,232	2,490
Benton	2,407	1,147	2,374	1,144	2,354	1,134
Bolivar	7,118	2,895	7,137	2,971	7,153	3,006
Calhoun	4,048	1,891	4,009	1,903	3,989	1,906
Carroll	3,142	1,290	3,162	1,305	3,139	1,318
Chickasaw	4,464	1,960	4,491	2,009	4,456	2,036
Choctaw	2,403	1,126	2,356	1,161	2,356	1,161
Claiborne	2,027	812	2,000	814	1,983	817
Clarke	4,583	2,032	4,575	2,047	4,567	2,070
Clay	4,922	2,206	4,913	2,247	4,883	2,254
Coahoma	5,049	2,069	4,985	2,065	4,940	2,069
Copiah	7,058	n/a	7,045	3,010	7,054	3,051
Covington	4,808	1,949	4,837	1,950	4,856	1,965
DeSoto	39,580	10,104	40,293	10,535	40,277	10,793
Forrest	15,053	5,832	15,296	5,977	15,350	5,988
Franklin	2,214	983	2,210	1,001	2,204	1,011
George	5,793	2,231	5,830	2,263	5,815	2,287
Greene	3,070	1,238	3,103	1,264	3,124	1,262
Grenada	5,501	2,361	5,522	2,403	5,471	2,429
Hancock	11,853	4,973	10,943	3,067	11,279	4,736
Harrison	39,225	14,269	39,096	14,441	38,287	14,231
Hinds	51,771	17,093	51,357	17,347	51,094	17,593
Holmes	4,032	2,010	3,961	1,989	3,897	1,972
Humphreys	1,943	869	1,906	870	1,960	936
Issaquena	324	144	318	143	309	140
Itawamba	6,432	2,728	6,422	2,770	6,423	2,820
Jackson	32,642	11,444	32,721	11,776	32,895	12,116
Jasper	4,607	2,049	4,604	2,070	4,651	2,122
Jefferson	1,921	913	1,909	928	1,905	935
Jefferson Davis	3,436	1,593	3,443	1,651	3,474	1,677
Jones	15,098	6,595	15,100	6,711	15,111	6,799
Kemper	2,527	1,253	2,502	1,243	2,445	1,201
Lafayette	8,803	2,828	8,936	2,890	9,112	3,004
Lamar	11,846	3,446	12,311	3,651	12,575	3,766
Lauderdale	17,580	6,770	17,705	6,855	17,755	6,893
Lawrence	3,672	1,628	3,697	1,646	3,691	1,661
Leake	5,306	n/a	5,211	2,279	5,182	2,277
Lee	19,910	6,820	20,175	3,318	20,328	7,019
Leflore	5,693	2,397	5,658	2,413	5,672	2,410
Lincoln	8,481	4,391	8,519	3,573	8,567	3,603
Lowndes	13,421	4,817	13,472	4,913	13,487	5,030
Madison	22,657	5,075	23,333	5,284	23,767	5,431
Marion	6,587	2,976	6,616	2,960	6,620	2,989
Marshall	8,972	3,330	9,094	3,453	9,202	3,536
Monroe	10,023	4,372	10,006	4,414	9,994	4,455
Montgomery	3,027	1,419	3,061	1,430	3,059	1,432
Neshoba	6,647	2,862	6,546	2,810	6,554	2,813
Newton	5,611	2,379	5,609	2,409	5,584	2,415
Noxubee	2,549	1,329	2,531	1,296	2,527	1,293
Oktibbeha	7,935	2,963	8,025	3,007	8,106	2,949
Panola	8,025	3,439	8,068	3,489	8,102	3,574
Pearl River	13,503	5,608	13,691	5,794	13,980	5,999
Perry	3,006	1,259	2,990	1,266	2,974	1,274
Pike	9,168	4,069	9,081	4,096	9,036	4,120
Pontotoc	7,673	2,851	7,700	2,904	7,702	2,944
Prentiss	6,901	3,139	6,909	3,201	6,843	3,177
Quitman	1,945	942	1,934	960	1,913	975
Rankin	35,605	9,505	36,314	9,913	36,891	10,367
Scott	6,055	2,406	6,087	2,431	6,016	2,412
Sharkey	915	446	916	396	902	446
Simpson	6,558	3,503	6,563	3,559	6,569	3,596
Smith	4,285	1,850	4,325	1,887	4,326	1,900
Stone	3,932	1,476	4,112	1,564	4,210	1,629
Sunflower	5,079	2,132	5,025	2,140	4,977	2,136
Tallahatchie	2,825	1,365	2,800	1,394	2,714	1,395
Tate	6,709	2,374	6,782	2,470	6,819	2,546
Tippah	5,968	2,700	6,004	2,784	5,927	2,745
Tishomingo	5,851	2,674	5,914	2,756	5,943	2,798
Tunica	1,362	438	1,353	449	1,355	464
Union	6,937	2,817	7,015	2,899	7,020	2,932
Walthall	4,077	1,905	4,058	1,912	4,077	1,962
Warren	11,402	3,765	11,377	3,827	11,332	3,860
Washington	10,806	4,459	10,693	4,532	10,541	4,572
Wayne	5,000	2,090	5,023	2,116	5,043	2,139
Webster	2,861	1,312	2,810	1,302	2,834	1,341
Wilkinson	2,020	910	1,998	893	1,953	953
Winston	5,202	2,428	5,143	2,429	5,166	2,456
Yalobusha	3,743	1,819	3,690	1,853	3,682	1,877
Yazoo	5,293	2,329	5,210	2,297	5,228	1,289
TOTAL	686,758	255,705	688,677	259,083	689,774	266,800

Note: Elderly & Disabled totals are included in Regular totals.

HOMESTEAD EXEMPTION APPLICATIONS BY MUNICIPAL SEPARATE SCHOOL DISTRICTS
NUMBER OF APPLICATIONS FILED FOR REGULAR HOMESTEAD EXEMPTION
NUMBER OF APPLICATIONS FILED FOR OVER 65 AND DISABLED

Reported by Calendar Year

SEPARATE SCHOOL DISTRICT	REGULAR 2008	ELDERLY & DISABLED 2008	REGULAR 2009	ELDERLY & DISABLED 2009	REGULAR 2010	ELDERLY & DISABLED 2010
Aberdeen	2,288	1,084	2,278	1,097	2,276	1,107
Amory	2,738	1,250	2,711	1,241	2,688	1,247
Baldwyn	1,370	605	1,368	608	1,342	594
Bay St. Louis	4,210	1,781	3,509	1,414	3,561	1,458
Biloxi	6,299	2,669	6,148	2,621	5,940	2,528
Booneville	1,333	689	1,343	690	1,320	669
Brookhaven	4,401	2,203	4,416	1,955	4,414	1,965
Canton	3,492	1,352	3,523	1,385	3,510	1,378
Clarksdale	3,022	1,282	2,959	1,278	2,921	1,280
Clinton	7,636	2,369	7,704	2,435	7,764	2,486
Columbia	2,458	1,191	2,470	1,167	2,475	1,156
Columbus	6,219	2,649	6,175	2,683	6,143	2,724
Corinth	3,454	1,737	3,438	1,747	3,444	1,773
Drew	705	311	701	307	688	307
Durant	556	302	531	289	508	275
Forest	1,680	705	1,659	691	1,625	669
Greenville	6,088	2,627	5,990	2,657	5,854	2,646
Greenwood	3,191	1,341	3,178	1,356	3,179	1,349
Grenada	5,501	2,361	5,522	2,403	5,471	2,429
Gulfport	7,324	3,217	7,215	3,202	7,072	3,154
Hattiesburg	5,699	2,492	5,752	2,520	5,703	2,489
Hazlehurst	2,558	n/a	2,533	1,116	2,525	1,119
Holly Springs	2,515	972	2,528	1,008	2,556	1,031
Houston	2,592	1,118	2,618	1,154	2,590	1,154
Indianola	2,420	966	2,393	970	2,355	953
Jackson	31,883	11,046	31,184	11,094	30,809	11,172
Kosciusko	3,024	1,350	3,017	1,342	3,027	1,361
Laurel	3,391	1,715	3,343	1,717	3,291	1,714
Long Beach	4,222	1,527	4,167	1,535	3,929	1,479
Louisville	5,202	2,428	5,143	2,429	5,166	2,456
McComb	3,727	1,784	3,660	1,763	3,601	1,750
Meridian	8,195	3,524	8,120	3,501	8,069	3,488
Moss Point	5,540	2,547	5,503	2,625	5,463	2,695
New Albany	2,576	1,115	2,585	1,131	2,587	1,138
Ocean Springs	7,335	2,206	7,353	2,263	7,381	2,322
Okolona	1,304	577	1,303	585	1,288	607
Oxford	4,678	1,388	4,767	1,420	4,877	1,478
Pascagoula	8,508	3,037	8,468	3,100	8,466	3,166
Pass Christian	3,018	1,144	2,952	1,131	2,644	1,020
Pearl	4,836	1,710	4,877	1,737	4,915	1,760
Petal	5,023	1,648	5,154	1,715	5,244	1,747
Philadelphia	1,707	798	1,650	770	1,643	768
Picayune	5,352	2,341	5,379	2,418	5,463	2,477
Pontotoc	3,056	1,169	3,039	1,177	3,047	1,182
Richton	959	406	954	398	949	404
Senatobia	1,963	639	1,959	657	1,959	668
Starkville	5,214	1,701	5,310	1,726	5,377	1,661
Tupelo	9,452	3,056	9,529	3,157	9,549	3,240
West Point	4,253	1,912	4,242	1,936	4,212	1,945
Winona	1,309	618	1,325	624	1,312	625
Yazoo City	2,272	1,084	2,207	1,026	2,199	1,032
TOTAL	227,748	89,743	225,852	90,971	224,391	91,295

Note: Elderly & Disabled totals are included in Regular totals.

**HOMESTEAD EXEMPTION
EXEMPT ASSESSED VALUE BY COUNTY**

Reported by Calendar Year

COUNTY	2005	2006	2007	2008	2009	2010
Adams	\$38,873,955	\$38,581,865	\$38,624,242	\$39,138,235	\$40,553,725	\$40,601,839
Alcorn	46,368,335	46,645,117	47,678,589	47,618,667	47,832,161	48,420,375
Amite	17,988,991	18,032,435	18,275,401	18,593,406	19,411,222	19,488,979
Attala	25,652,525	25,938,265	26,483,091	28,989,660	28,878,839	29,226,828
Benton	9,983,668	10,064,544	10,295,053	10,363,702	10,353,249	10,291,791
Boivar	35,392,681	39,039,586	39,852,302	39,234,960	39,427,520	40,307,843
Calhoun	18,497,450	18,541,422	19,930,501	20,022,585	20,057,288	20,223,277
Carroll	14,950,254	15,162,970	16,715,062	16,920,040	17,081,088	17,073,900
Chickasaw	20,180,840	21,023,236	21,444,819	20,896,240	21,087,814	21,915,665
Choctaw	12,639,588	12,826,082	12,914,138	12,782,852	13,355,909	12,837,759
Claiborne	8,376,309	9,233,709	9,105,342	9,160,102	9,085,031	9,052,316
Clarke	21,549,328	22,446,007	22,593,237	22,646,552	23,051,399	23,454,277
Clay	26,666,944	26,806,201	27,116,202	29,595,323	29,572,533	29,504,952
Coahoma	23,233,069	24,243,708	24,406,743	24,346,468	24,233,277	24,555,849
Copiah	34,099,925	35,054,270	35,672,727	36,058,941	36,549,782	36,753,468
Covington	24,536,199	25,165,391	25,872,175	26,090,903	26,368,714	26,820,984
DeSoto	240,969,543	252,834,194	265,534,031	281,974,325	287,227,219	287,554,115
Forrest	80,917,018	82,823,917	84,253,239	86,480,542	94,572,351	95,237,415
Franklin	10,623,451	10,834,713	11,213,484	11,741,091	11,767,974	11,762,069
George	28,001,277	28,815,220	30,153,223	31,868,071	34,507,673	34,680,880
Greene	14,827,771	15,378,790	15,728,906	16,331,194	17,047,640	17,266,370
Grenada	29,387,511	29,802,321	30,323,943	30,754,884	31,806,206	31,724,934
Hancock	83,362,422	66,948,422	65,298,151	73,276,910	74,106,514	76,994,135
Harrison	254,661,265	227,103,771	230,019,953	253,232,256	257,461,043	258,634,676
Hinds	280,330,252	284,008,820	286,651,956	312,351,003	311,675,065	311,390,925
Holmes	15,253,173	16,178,522	16,452,134	15,873,651	16,057,710	15,817,738
Humphreys	8,365,096	8,447,761	8,442,566	8,667,499	8,965,679	9,339,523
Issaquena	1,437,787	1,425,532	1,473,367	1,598,845	1,558,389	1,520,036
Itawamba	28,589,263	29,846,206	30,297,979	30,421,520	30,843,661	31,023,832
Jackson	199,556,528	192,503,329	196,378,216	214,141,926	217,334,202	218,408,047
Jasper	22,650,838	22,967,394	23,674,630	25,871,661	25,814,175	26,156,488
Jefferson	7,938,687	7,918,881	7,968,120	8,077,269	8,107,894	8,037,470
Jefferson Davis	17,133,306	17,133,838	18,558,570	17,991,144	18,074,680	18,191,963
Jones	80,681,609	80,744,055	82,462,715	83,521,928	88,503,650	88,978,493
Kemper	11,545,176	12,067,463	12,054,400	11,980,051	12,029,337	12,384,858
Lafayette	50,490,172	52,233,540	54,671,627	56,373,762	57,894,852	59,278,911
Lamar	66,921,367	69,229,857	73,483,727	77,348,247	80,763,191	83,280,105
Lauderdale	97,133,704	97,959,229	98,432,559	105,305,160	106,446,933	107,242,135
Lawrence	19,435,586	19,654,574	19,667,328	20,177,370	21,041,862	21,028,386
Leake	26,590,308	26,812,453	27,098,461	27,441,039	27,674,036	29,002,230
Lee	117,858,267	120,371,695	123,252,103	128,956,687	131,123,420	132,436,792
Leflore	30,286,598	30,347,676	30,408,979	30,070,131	31,156,516	31,305,165
Lincoln	44,827,597	45,717,709	46,084,700	46,403,287	48,253,964	48,716,697
Lowndes	75,452,956	76,153,346	76,676,785	82,910,831	83,593,680	83,936,924
Madison	135,955,546	143,554,693	149,822,181	155,428,577	160,593,483	164,295,062
Marion	30,404,118	31,748,498	32,032,382	32,352,906	33,132,642	33,543,965
Marshall	42,434,598	44,128,216	45,949,366	51,784,212	52,877,796	53,618,514
Monroe	51,786,180	52,669,229	53,444,828	54,242,506	54,779,241	54,924,702
Montgomery	13,275,482	13,216,527	13,197,922	14,061,667	14,329,615	14,475,205
Neshoba	33,963,816	34,413,608	35,663,645	37,864,891	37,380,206	37,573,916
Newton	25,910,622	26,946,730	27,447,252	27,780,015	28,349,545	29,757,076
Noxubee	10,936,056	10,976,281	11,056,355	11,031,990	10,969,181	11,963,281
Oktibbeha	45,952,439	47,374,452	48,591,405	49,145,994	49,993,676	51,825,444
Panola	37,420,628	37,804,867	38,571,134	39,317,089	42,572,722	42,872,351
Pearl River	70,132,107	74,131,685	77,008,252	84,053,920	85,676,872	87,574,330
Perry	14,020,616	15,187,123	15,340,162	15,386,616	15,484,935	16,440,655
Pike	43,878,480	44,425,473	45,419,981	51,488,852	50,597,087	50,619,753
Pontotoc	39,750,492	40,359,050	40,794,683	41,790,925	42,417,193	43,176,646
Prentiss	31,254,083	29,895,535	32,220,234	32,118,452	32,245,356	34,530,057
Quitman	6,751,644	6,716,625	6,791,338	6,675,989	6,642,558	6,714,531
Rankin	208,880,640	217,915,139	227,171,617	238,740,744	244,798,860	249,685,953
Scott	27,784,040	28,325,474	28,598,981	29,255,724	29,366,742	30,914,096
Sharkey	4,375,224	4,387,807	4,458,121	4,436,297	4,456,756	4,422,410
Simpson	32,860,230	33,344,952	33,841,338	34,275,588	35,022,354	35,147,368
Smith	21,660,508	21,980,175	22,221,657	22,818,948	24,296,817	24,361,665
Stone	18,441,371	19,151,358	20,154,155	21,284,610	23,154,641	23,930,812
Sunflower	23,303,930	24,415,836	24,445,358	24,419,755	24,239,019	25,186,769
Tallahatchie	12,159,134	12,212,163	12,265,435	12,324,247	12,925,830	12,498,688
Tate	38,235,834	38,975,550	39,892,759	40,678,525	42,081,479	42,383,923
Tippah	26,846,579	27,177,753	29,915,777	29,618,742	29,695,591	29,368,120
Tishomingo	28,659,814	29,106,226	29,340,321	29,278,815	31,491,425	31,608,331
Tunica	5,886,406	6,109,831	6,360,599	6,556,631	6,632,523	6,642,365
Union	34,179,146	34,281,288	36,227,770	36,563,093	37,199,700	37,323,618
Walthall	19,877,174	19,941,085	20,857,868	21,043,399	21,347,744	22,507,700
Warren	67,251,357	67,298,051	70,218,923	70,700,179	70,879,632	70,947,735
Washington	52,165,959	51,646,765	51,405,742	51,287,437	53,326,892	52,223,855
Wayne	24,862,342	25,122,134	25,697,962	26,166,737	28,049,944	28,638,878
Webster	14,760,672	15,673,608	15,825,933	15,831,567	15,836,745	16,517,350
Wilkinson	8,716,552	9,044,328	8,971,186	9,058,974	9,004,411	9,273,827
Winston	26,731,113	26,940,661	27,618,739	27,312,081	28,200,335	28,408,726
Yalobusha	14,636,314	14,809,977	17,443,823	17,408,755	17,215,640	17,183,391
Yazoo	25,041,250	25,419,330	25,844,945	28,757,722	28,396,782	28,550,357
TOTAL	\$3,695,361,085	\$3,721,896,119	\$3,815,825,605	\$3,995,944,091	\$4,077,971,037	\$4,123,492,839

**HOMESTEAD EXEMPTION
EXEMPT ASSESSED VALUE BY MUNICIPAL SEPARATE SCHOOL DISTRICT**

Reported by Calendar Year

SEPARATE SCHOOL DISTRICT	2005	2006	2007	2008	2009	2010
Aberdeen	\$11,626,197	\$11,652,841	\$11,776,850	\$11,930,284	\$11,970,273	\$11,999,193
Amory	14,579,864	14,800,921	14,916,506	15,185,767	15,254,175	15,202,879
Baldwyn	6,909,917	6,775,550	7,119,255	7,132,974	7,141,467	7,327,727
Bay St. Louis	35,424,751	24,220,762	22,551,213	24,430,733	23,561,763	24,251,185
Biloxi	46,765,939	38,020,209	37,308,944	40,088,868	41,041,789	41,334,024
Booneville	6,107,665	5,775,331	6,234,646	6,137,438	6,211,861	6,846,320
Brookhaven	24,090,908	24,421,750	24,442,591	24,517,141	25,502,035	25,613,371
Canton	17,359,734	18,368,718	18,809,819	19,017,021	19,384,944	19,619,345
Clarksdale	13,857,836	14,374,296	14,347,280	14,114,976	13,926,711	14,028,459
Clinton	47,893,955	49,033,190	49,985,719	53,275,174	53,782,733	54,277,310
Columbia	12,355,743	12,848,667	12,840,792	12,944,039	13,211,329	13,319,202
Columbus	40,646,807	34,775,559	34,589,108	37,245,128	37,093,858	36,961,959
Corinth	18,025,700	17,947,321	18,325,773	18,211,818	18,248,449	18,407,334
Drew	2,841,547	3,060,481	3,063,742	3,054,566	3,040,362	3,122,124
Durant	1,979,422	2,191,822	2,218,133	2,095,475	2,030,821	1,894,329
Forest	8,077,215	8,195,668	8,248,915	8,397,476	8,335,836	8,753,962
Greenville	28,746,132	28,214,474	27,759,427	27,707,902	28,583,688	27,698,403
Greenwood	17,832,489	17,712,499	17,674,478	17,465,724	18,038,821	18,113,337
Grenada	29,387,511	29,802,321	30,323,943	30,754,884	31,806,206	31,724,934
Gulfport	49,221,182	43,063,188	41,870,317	46,456,460	46,563,825	46,171,929
Hattiesburg	31,993,294	32,038,381	31,695,309	31,763,771	34,361,285	34,235,800
Hazlehurst	11,824,811	12,112,958	12,191,329	12,347,297	12,539,963	12,529,169
Holly Springs	12,565,753	12,738,773	12,841,275	14,540,995	14,688,913	14,838,068
Houston	12,195,362	12,698,174	12,969,887	12,656,995	12,831,613	13,285,807
Indianola	11,722,136	12,092,257	12,049,820	12,037,637	11,987,124	12,424,006
Jackson	165,978,565	168,877,163	164,941,909	180,407,064	177,491,732	176,114,546
Kosciusko	15,466,487	15,663,324	15,958,927	17,535,147	17,517,042	17,762,281
Laurel	18,045,931	17,663,368	17,797,796	17,655,005	18,879,086	18,638,521
Long Beach	29,847,269	25,798,199	25,925,392	28,323,072	28,242,055	27,500,394
Louisville	8,663,234	8,693,025	8,921,263	8,798,613	8,979,193	9,082,487
McComb	18,470,567	18,445,666	18,708,309	21,305,821	20,674,392	20,414,828
Meridian	44,421,105	44,130,354	43,812,158	46,124,999	45,873,231	45,868,569
Moss Point	28,548,592	27,740,816	27,955,810	29,847,827	30,039,526	30,125,782
New Albany	13,310,841	13,472,623	14,014,778	14,116,940	14,224,552	14,321,281
Ocean Springs	49,405,477	48,096,397	48,928,202	52,755,878	52,973,852	53,052,156
Okolona	5,786,788	5,988,123	6,058,381	5,924,281	5,930,552	6,145,084
Oxford	28,843,391	29,831,117	31,138,329	32,199,586	33,025,336	33,917,927
Pascagoula	53,952,311	50,573,893	51,030,676	56,084,355	57,346,642	56,830,141
Pass Christian	21,747,117	14,316,938	14,332,485	17,477,907	18,178,002	17,818,182
Pearl	28,135,117	27,727,204	27,613,072	30,237,190	30,682,643	31,051,348
Petal	26,722,040	27,935,543	29,294,514	30,774,839	33,633,220	34,275,520
Philadelphia	8,698,288	8,837,613	9,179,304	9,841,554	9,565,067	9,549,201
Picayune	709,047	29,770,609	30,441,430	33,084,617	33,422,432	33,999,770
Pontotoc	16,434,101	16,773,749	16,937,773	17,273,154	17,200,513	17,735,792
Richton	4,587,923	4,969,219	5,065,390	5,050,058	5,103,519	5,400,971
Senatobia	12,961,091	13,009,164	13,252,587	13,449,742	13,634,206	13,644,439
Starkville	32,316,064	33,427,846	34,366,894	34,875,217	35,698,807	36,836,325
Tupelo	62,142,217	63,116,345	64,025,627	65,823,408	66,466,828	66,702,362
West Point	23,295,049	23,389,858	23,662,836	25,848,643	25,811,941	25,735,180
Winona	5,857,879	5,805,515	5,794,410	6,305,907	6,404,652	6,431,407
Yazoo City	9,125,966	10,437,269	10,498,888	11,637,360	11,371,800	11,383,720
TOTAL	\$1,247,504,327	\$1,241,427,051	\$1,245,812,211	\$1,316,268,727	\$1,329,510,665	\$1,334,318,390

**HOMESTEAD EXEMPTION REIMBURSEMENTS
COUNTIES AND MUNICIPALITIES**

Reported by Calendar Year

COUNTY	MUNICIPALITIES		REGULAR 2009	MUNICIPALITIES		REGULAR 2010	MUNICIPALITIES	
	REGULAR 2008	ELDERLY & DISABLED 2008		ELDERLY & DISABLED 2009	ELDERLY & DISABLED 2010			
Adams	\$794,049.10	\$297,938.95	\$697,648.67	\$274,180.36	\$692,094.57	\$270,540.31		
Alcorn	778,950.00	242,747.69	692,932.00	232,395.84	686,469.35	241,926.61		
Amite	347,200.00	27,493.05	306,088.76	26,320.63	306,492.06	27,400.05		
Attala	367,800.00	126,299.17	332,424.33	120,913.20	327,396.66	119,123.94		
Benton	238,500.00	18,749.91	209,911.50	17,218.94	206,396.52	16,606.16		
Bolivar	704,100.00	351,637.45	630,489.26	324,407.13	612,761.16	329,027.04		
Calhoun	402,300.00	87,355.40	355,679.08	79,852.69	351,818.76	79,446.70		
Carroll	309,200.00	23,117.76	281,780.96	22,012.88	270,224.94	21,994.80		
Chickasaw	264,812.76	114,613.04	235,575.26	107,912.19	232,559.32	110,199.76		
Choctaw	249,017.73	44,135.04	217,576.57	39,560.72	214,885.95	39,108.59		
Claiborne	200,400.00	14,818.21	175,275.02	14,186.29	172,389.34	14,768.09		
Clarke	455,900.00	75,031.09	406,498.24	71,831.41	402,563.95	74,777.31		
Clay	276,700.00	113,050.61	246,794.46	108,229.63	243,346.86	112,668.23		
Coahoma	405,035.23	275,700.79	359,938.37	248,958.92	352,963.95	252,316.61		
Copiah	571,500.00	170,317.78	511,194.22	155,666.53	500,659.30	156,667.23		
Covington	476,400.00	35,460.24	425,280.56	32,232.84	427,475.24	32,950.11		
DeSoto	3,931,600.00	204,764.49	3,558,089.46	196,032.42	3,529,733.06	204,071.89		
Forrest	975,450.00	603,077.95	880,797.88	571,042.76	878,452.70	566,822.05		
Franklin	220,200.00	25,599.84	195,599.60	24,508.15	193,769.14	24,621.17		
George	568,800.00	20,118.39	506,606.80	19,260.45	499,643.38	20,050.34		
Greene	303,300.00	20,998.62	277,952.28	20,103.13	271,094.46	19,764.26		
Grenada	273,900.00	121,695.04	243,064.01	116,505.41	239,573.74	121,283.41		
Hancock	951,050.00	105,567.57	806,283.74	101,056.11	821,710.08	105,200.52		
Harrison	2,854,700.00	1,582,177.41	2,557,214.88	1,512,267.78	2,485,393.41	1,553,702.85		
Hinds	3,183,750.00	2,153,802.32	2,777,375.41	2,077,619.99	2,758,146.35	2,081,809.07		
Holmes	367,300.00	96,823.83	313,426.10	91,492.96	307,283.83	93,723.45		
Humphreys	188,400.00	54,313.55	162,743.36	49,236.21	164,293.20	51,324.54		
Issaquena	32,200.00	1,520.31	28,020.66	1,455.48	27,162.66	1,515.17		
Itawamba	638,900.00	58,453.46	572,693.56	55,936.73	563,811.16	54,934.67		
Jackson	2,185,250.00	762,155.51	1,974,752.61	711,727.91	1,941,008.44	725,248.46		
Jasper	455,900.00	26,398.33	404,717.42	25,272.58	404,514.62	26,309.04		
Jefferson	186,900.00	15,888.34	161,514.30	15,210.79	161,148.24	15,834.60		
Jefferson Davis	339,100.00	15,190.58	299,759.90	14,513.75	299,516.36	15,017.35		
Jones	1,336,300.00	314,740.58	1,191,773.98	301,419.48	1,178,537.22	310,590.31		
Kemper	247,800.00	21,698.47	222,572.02	19,706.60	213,268.10	19,177.29		
Lafayette	643,200.00	149,608.04	589,779.87	142,956.69	583,046.26	143,926.82		
Lamar	1,164,050.00	80,070.68	1,085,746.08	73,034.18	1,095,695.97	72,570.04		
Lauderdale	1,338,300.00	595,177.35	1,210,640.37	563,212.05	1,205,755.36	552,438.28		
Lawrence	364,700.00	36,885.38	328,804.94	35,312.43	321,386.56	36,760.62		
Leake	524,600.00	48,570.86	456,481.48	44,753.27	454,713.60	43,804.77		
Lee	1,478,400.00	470,718.54	1,339,699.37	448,935.43	1,336,137.69	466,493.27		
Leflore	433,798.47	238,941.89	375,258.91	218,036.29	369,571.35	214,557.17		
Lincoln	626,100.00	162,365.64	557,111.91	155,441.64	554,432.75	161,816.45		
Lowndes	1,028,900.00	361,548.69	933,242.29	331,704.62	911,740.36	330,956.74		
Madison	1,921,758.80	137,975.79	1,796,067.87	132,091.88	1,829,341.69	137,509.09		
Marion	536,020.04	56,360.50	478,448.27	53,957.03	469,970.94	56,169.87		
Marshall	759,450.00	78,161.21	676,389.91	74,828.07	675,513.88	77,896.83		
Monroe	740,900.00	250,523.61	660,156.67	234,207.21	650,170.73	238,527.95		
Montgomery	235,050.00	108,809.33	211,324.26	104,169.21	208,842.76	108,122.90		
Neshoba	574,250.00	40,007.23	511,951.02	38,301.14	497,430.88	39,871.91		
Newton	554,500.00	106,125.52	497,285.56	99,501.77	489,093.04	102,019.00		
Noxubee	251,900.00	85,856.75	220,091.20	75,607.52	216,409.20	75,184.71		
Oktibbeha	527,050.00	143,354.53	473,390.23	137,314.17	470,074.71	142,964.80		
Panola	793,300.00	168,982.79	703,773.98	161,453.46	697,836.14	165,393.59		
Pearl River	1,039,490.02	169,140.34	944,031.76	159,364.55	952,985.31	163,855.83		
Perry	249,700.00	21,203.46	221,615.50	20,299.26	217,490.87	21,131.75		
Pike	728,100.00	264,892.90	644,851.55	245,050.23	628,249.68	237,584.73		
Pontotoc	609,550.00	14,159.30	554,951.48	13,555.49	539,600.04	14,111.41		
Prentiss	584,600.00	134,954.78	524,166.29	129,199.70	511,470.25	134,498.30		
Quitman	194,700.00	54,126.66	170,430.32	50,276.03	165,712.64	50,924.63		
Rankin	3,310,950.00	244,713.52	3,014,047.38	234,277.84	3,004,758.01	243,885.80		
Scott	518,050.00	72,147.03	459,689.30	65,575.69	451,498.01	66,980.75		
Sharkey	91,100.00	42,747.63	80,029.96	40,718.22	78,206.14	41,412.23		
Simpson	651,100.00	84,452.42	577,828.20	80,094.60	570,115.96	83,092.75		
Smith	423,500.00	37,927.81	381,719.10	35,748.04	377,510.18	34,814.39		
Stone	389,800.00	23,543.80	366,842.94	22,539.79	363,298.54	23,464.17		
Sunflower	347,000.00	282,554.58	300,370.99	261,749.77	292,425.45	259,827.63		
Tallahatchie	281,000.00	69,802.63	241,586.35	62,447.64	236,937.62	62,203.36		
Tate	568,650.00	56,484.09	515,361.82	54,075.35	505,532.93	55,468.97		
Tippah	593,300.00	36,182.48	533,183.14	34,275.42	519,503.64	34,329.60		
Tishomingo	582,100.00	40,242.60	524,654.64	38,474.41	518,996.80	39,666.24		
Tunica	134,900.00	-	115,817.66	-	114,064.02	-		
Union	560,850.00	28,281.55	509,047.77	25,822.24	501,853.47	25,515.27		
Walthall	405,000.00	33,725.59	357,185.22	32,287.38	352,824.24	33,611.52		
Warren	1,222,608.92	309,177.82	1,100,884.31	278,093.15	1,056,621.79	272,814.48		
Washington	769,800.00	589,274.04	666,556.85	550,242.48	651,278.61	544,021.27		
Wayne	499,100.00	40,765.17	445,937.54	39,026.76	438,384.48	40,627.28		
Webster	281,900.00	39,655.11	251,189.52	37,766.13	248,149.26	38,893.75		
Wilkinson	197,500.00	20,782.88	172,233.12	19,896.60	167,528.38	20,712.58		
Winston	255,800.00	65,563.81	225,399.03	62,536.86	221,408.51	64,826.23		
Yalobusha	370,900.00	86,265.05	328,987.46	80,128.69	324,065.68	79,361.26		
Yazoo	413,900.00	176,289.23	369,334.94	153,569.10	357,629.20	150,977.72		
TOTAL	\$56,853,841.07	\$14,582,541.38	\$50,923,699.56	\$13,752,158.37	\$50,343,821.66	\$13,916,120.69		

**HOMESTEAD EXEMPTION REIMBURSEMENTS
MUNICIPAL SEPARATE SCHOOL DISTRICTS**

Reported by Calendar Year

SEPARATE SCHOOL DISTRICT	COMBINED REGULAR, ELDERLY & DISABLED 2007	COMBINED REGULAR, ELDERLY & DISABLED 2008	COMBINED REGULAR, ELDERLY & DISABLED 2009	COMBINED REGULAR, ELDERLY & DISABLED 2010
Aberdeen	\$114,200.00	\$113,350.00	\$99,841.51	\$98,577.72
Amory	134,850.00	136,250.00	120,224.09	117,310.93
Baldwyn	69,400.00	68,200.00	61,026.52	58,966.77
Bay St Louis	219,100.00	204,150.00	153,760.40	154,177.87
Biloxi	348,359.34	340,384.99	298,200.73	283,212.40
Booneville	74,221.55	73,616.36	65,937.56	63,868.06
Brookhaven	249,072.83	247,717.33	220,459.34	216,966.54
Canton	169,600.00	172,500.00	153,332.93	150,298.25
Clarksdale	200,529.99	195,106.73	171,680.01	167,969.35
Clinton	375,300.00	380,400.00	340,999.38	340,676.29
Columbia	122,100.00	122,000.00	109,290.95	107,119.32
Columbus	382,939.42	382,939.42	342,340.60	331,030.63
Corinth	173,900.19	171,750.00	152,204.16	150,450.31
Drew	38,704.58	38,209.07	33,518.11	32,020.89
Durant	27,950.00	27,000.00	22,779.05	21,329.45
Forest	96,209.34	96,209.34	83,417.17	81,078.02
Greenville	391,061.85	387,215.34	332,336.01	320,857.25
Greenwood	215,701.35	212,419.96	187,095.72	184,196.22
Grenada	270,950.00	273,900.00	243,064.01	239,573.74
Gulfport	455,826.00	447,404.14	393,943.06	379,877.93
Hattiesburg	336,168.03	335,930.62	299,502.88	294,700.84
Hazlehurst	126,300.00	126,500.00	111,285.92	108,043.30
Holly Springs	123,300.00	124,150.00	109,010.13	108,645.52
Houston	129,250.00	128,900.00	115,414.69	113,364.70
Indianola	120,900.00	119,200.00	102,863.76	98,570.01
Jackson	2,594,189.76	2,540,754.24	2,158,244.28	2,131,089.74
Kosciusko	149,250.00	150,000.00	134,992.53	133,561.44
Laurel	228,976.18	226,040.58	196,503.35	191,428.52
Long Beach	256,010.65	250,613.38	222,457.06	206,413.80
Louisville	260,500.00	255,800.00	225,399.03	221,408.51
McComb	230,713.70	230,713.71	202,750.53	195,213.69
Meridian	545,049.92	534,698.79	472,491.70	465,074.17
Moss Point	379,361.41	370,947.62	330,556.43	320,581.61
New Albany	128,350.00	127,950.00	114,684.15	113,620.35
Ocean Springs	365,250.00	364,500.00	329,589.14	322,069.61
Okolona	64,850.00	64,500.00	57,031.55	56,521.90
Oxford	239,850.52	239,850.52	216,624.73	212,941.56
Pascagoula	528,000.72	519,964.45	464,336.34	451,495.21
Pass Christian	150,000.00	146,300.00	131,507.24	115,759.56
Pearl	272,176.22	272,346.03	245,526.67	241,277.96
Petal	241,300.00	250,000.00	228,386.08	230,406.45
Philadelphia	82,850.00	83,950.00	73,680.53	70,854.61
Picayune	265,400.00	267,300.00	238,006.38	237,335.05
Pontotoc	152,050.00	151,850.00	136,386.01	133,275.82
Richton	47,550.00	47,300.00	42,031.00	41,176.19
Senatobia	96,700.00	97,650.00	86,565.07	84,780.29
Starkville	261,950.00	258,850.00	234,980.77	234,416.21
Tupelo	466,400.00	469,900.00	423,063.24	417,968.91
West Point	211,000.00	210,700.00	187,411.42	184,517.08
Winona	69,120.63	69,067.66	61,322.61	59,954.67
Yazoo City	113,650.00	113,000.00	99,114.32	94,151.52
TOTAL	\$13,366,394.18	\$13,239,950.28	\$11,637,170.85	\$11,390,176.74

**HOMESTEAD EXEMPTION
ACTUAL TAX LOSS
COMBINED COUNTY AND MUNICIPAL SEPARATE SCHOOL DISTRICTS**

Reported by Calendar Year

COUNTY	REGULAR 2009	ELDERLY & DISABLED 2009	REGULAR 2010	ELDERLY & DISABLED 2010
Adams	\$913,683.00	\$1,969,673.00	\$908,979.00	\$2,038,624.20
Alcorn	1,084,372.00	2,249,996.21	1,077,882.00	2,356,744.42
Amite	448,983.00	590,011.31	449,990.00	611,687.26
Attala	635,622.00	1,369,781.00	643,320.00	1,374,562.00
Benton	221,142.00	579,599.04	220,188.00	575,286.23
Bolivar	965,822.00	1,758,450.68	979,143.00	1,820,177.42
Calhoun	435,882.00	1,013,128.68	436,200.00	1,054,795.33
Carroll	412,836.00	681,164.30	407,190.00	694,368.65
Chickasaw	482,042.00	1,137,960.87	492,351.00	1,219,876.23
Choctaw	284,400.00	499,777.05	271,134.00	484,837.68
Claiborne	222,412.00	361,245.51	218,844.00	376,962.71
Clarke	525,400.00	937,012.47	528,061.00	916,267.78
Clay	667,800.00	1,261,979.73	659,862.00	1,268,335.28
Coahoma	596,940.00	948,520.03	596,238.00	1,000,271.36
Copiah	863,861.00	1,510,001.00	859,072.00	1,513,708.00
Covington	647,414.00	674,371.47	653,552.00	693,097.04
DeSoto	8,582,274.00	7,215,318.81	8,507,676.00	7,430,054.08
Forrest	2,370,688.00	4,092,972.48	2,388,253.00	4,169,351.37
Franklin	264,056.00	479,483.56	263,002.00	504,516.94
George	862,515.00	1,026,976.79	861,270.00	1,023,848.59
Greene	414,552.00	762,595.40	423,246.00	1,241,655.91
Grenada	762,250.00	1,291,677.00	746,583.00	1,322,320.46
Hancock	1,804,686.00	2,464,705.73	1,848,222.00	2,649,103.59
Harrison	6,630,060.00	7,886,471.44	6,606,457.00	8,258,823.08
Hinds	8,721,756.00	8,798,217.68	8,630,670.00	8,980,496.02
Holmes	330,192.00	914,045.43	323,574.00	924,141.59
Humphreys	202,293.00	515,360.91	201,222.00	632,775.50
Issaquena	34,996.00	64,376.37	32,458.00	67,970.91
Itawamba	726,893.00	1,387,733.88	722,283.00	1,418,509.09
Jackson	5,665,644.00	8,073,406.73	5,626,128.00	8,307,520.34
Jasper	584,648.00	1,178,433.40	584,818.00	1,185,831.48
Jefferson	176,614.00	539,598.35	173,888.00	538,695.76
Jefferson Davis	375,789.00	1,307,921.43	377,478.00	1,419,289.63
Jones	2,027,822.00	4,090,162.04	2,020,870.00	4,182,737.25
Kemper	243,486.00	715,095.23	253,254.00	783,067.23
Lafayette	1,608,053.00	1,685,346.29	1,630,441.00	1,759,773.51
Lamar	2,337,235.00	1,420,568.32	2,395,852.00	1,472,318.04
Lauderdale	2,689,890.00	4,285,944.40	2,699,819.00	4,522,972.28
Lawrence	475,151.00	933,600.79	470,054.00	968,236.94
Leake	639,055.00	1,192,428.83	664,789.00	1,259,194.00
Lee	3,569,953.00	4,146,511.00	3,567,070.00	4,290,891.00
Leflore	746,106.00	1,328,441.77	749,592.00	1,376,417.48
Lincoln	1,154,766.00	2,062,627.94	1,162,531.00	2,092,837.00
Lowndes	2,208,763.00	2,698,945.90	2,185,384.00	2,783,384.72
Madison	5,085,419.00	2,987,984.83	5,182,572.00	3,101,218.40
Marion	764,531.00	1,809,139.10	769,222.00	1,873,232.71
Marshall	1,354,965.00	2,271,373.50	1,361,478.00	2,344,868.82
Monroe	1,274,180.00	2,309,319.03	1,266,632.00	2,373,568.62
Montgomery	314,766.00	837,390.26	313,224.00	865,574.25
Neshoba	862,324.00	1,638,366.55	862,473.00	1,655,142.46
Newton	669,689.00	1,285,198.10	695,176.00	1,345,091.75
Noxubee	238,202.00	676,013.09	259,324.00	745,254.08
Oktibbeha	1,353,884.00	1,848,752.13	1,384,797.00	2,011,718.16
Panola	1,002,252.00	2,157,518.54	993,888.00	2,213,296.97
Pearl River	2,032,332.00	3,840,785.28	2,053,920.00	3,910,717.35
Perry	372,014.00	634,080.83	389,263.00	685,373.81
Pike	1,145,915.00	2,378,162.07	1,137,365.00	2,413,622.88
Pontotoc	1,092,329.00	1,850,298.49	1,100,342.00	1,954,490.62
Prentiss	725,136.00	1,559,073.14	768,984.00	1,631,394.86
Quitman	135,036.00	491,957.51	131,790.00	514,190.43
Rankin	7,248,464.00	5,686,311.58	7,310,688.00	5,977,201.74
Scott	719,983.00	1,263,492.80	748,697.00	1,372,967.41
Sharkey	104,790.00	200,892.89	102,019.00	207,478.33
Simpson	849,059.00	1,251,773.53	851,074.00	1,276,281.99
Smith	562,298.00	959,408.70	557,351.00	1,002,781.11
Stone	592,842.00	1,008,097.44	608,103.00	1,081,453.01
Sunflower	576,042.00	1,034,137.14	593,094.00	1,111,970.91
Tallahatchie	273,234.00	662,793.51	252,630.00	674,276.22
Tate	1,098,306.00	1,953,445.35	1,088,730.00	2,133,680.18
Tippah	663,480.00	1,422,846.00	655,662.00	1,517,753.44
Tishomingo	694,379.00	779,589.47	690,842.00	855,576.12
Tunica	184,500.00	95,243.68	181,506.00	100,254.32
Union	910,605.00	1,583,911.85	906,282.00	1,665,906.55
Walthall	461,475.00	1,025,384.64	472,134.00	1,117,709.68
Warren	1,926,094.00	1,989,313.77	1,914,546.00	2,019,809.60
Washington	1,301,173.00	2,365,678.88	1,253,379.00	2,368,323.11
Wayne	663,302.00	904,602.27	671,685.00	988,724.39
Webster	353,148.00	816,022.63	363,036.00	859,100.00
Wilkinson	199,986.00	434,989.12	203,382.00	454,655.19
Winston	624,552.00	1,189,580.23	624,282.00	1,270,937.89
Yalobusha	361,848.00	989,049.45	354,564.00	1,088,156.70
Yazoo	650,260.00	1,397,264.92	651,048.00	1,397,727.20
TOTAL	\$105,061,591.00	\$147,690,882.55	\$105,244,074.00	\$153,747,816.64

**HOMESTEAD EXEMPTION
MUNICIPAL TAX LOSS
CALENDAR YEAR 2010**

ADAMS

Natchez	\$403,745.14
---------	--------------

ALCORN

Corinth	317,593.01
Farmington	39,520.38
Rienzi	11,604.76

AMITE

Crosby	5,011.21
Gloster	19,275.50
Liberty	12,420.90

ATTALA

Ethel	6,020.76
Kosciusko	137,445.16
McCool	1,306.68
Sallis	1,094.60

BENTON

Ashland	8,672.09
Hickory Flat	4,252.06
Snowlake Shores	7,811.35

BOLIVAR

Alligator	702.21
Benoit	6,105.83
Beulah	4,779.07
Boyle	8,539.06
Cleveland	241,646.75
Duncan	6,172.26
Gunnison	10,493.13
Merigold	24,881.64
Mound Bayou	43,117.38
Pace	14,859.42
Renova	10,999.33
Rosedale	68,455.74
Shaw	62,551.32
Shelby	57,622.03
Winstonville	10,692.84

CALHOUN

Big Creek	1,646.32
Bruce	26,262.35
Calhoun City	37,154.72
Derma	14,153.45
Pittsboro	1,829.54
Slate Springs	755.47
Vardaman	20,742.64

CARROLL

Carrollton	7,532.96
North Carrollton	8,256.60
Vaiden	13,888.69

CHICKASAW

Houlka	8,692.47
Houston	78,176.18
Okolona	56,830.51
Woodland	0.00

CHOCTAW

Ackerman		\$55,747.40
French Camp	n/a	
Weir		6,247.30

CLAIBORNE

Port Gibson		28,133.84
-------------	--	-----------

CLARKE

Enterprise		16,383.98
Pachuta		6,076.98
Quitman		61,020.17
Shubuta		10,942.18
Stonewall		22,667.95

CLAY

West Point		265,318.68
------------	--	------------

COAHOMA

Clarksdale		451,773.52
Coahoma		2,989.03
Friars Point		26,255.42
Jonestown		27,236.13
Lula		3,619.19
Lyon		8,085.44

COPIAH

Beauregard		1,181.06
Crystal Springs		121,507.91
Gallman	n/a	
Georgetown		6,093.21
Hazlehurst		79,138.42
Wesson		22,974.60

COVINGTON

Collins		18,814.05
Mount Olive		16,542.28
Seminary		3,935.55

DESOTO

Hernando		230,960.33
Horn Lake		349,294.64
Olive Branch		588,623.48
Southaven		977,535.30
Walls		5,805.15

FORREST

Hattiesburg		829,041.35
Petal		287,750.18

FRANKLIN

Bude		15,166.80
Meadville		9,102.82
Roxie		5,868.23

GEORGE

Lucedale		28,738.33
----------	--	-----------

**HOMESTEAD EXEMPTION
MUNICIPAL TAX LOSS
CALENDAR YEAR 2010**

GREENE

Leakesville	\$14,410.17
McLain	6,293.67
State Line	2,929.81

GRENADA

Grenada	335,147.74
---------	------------

HANCOCK

Bay St. Louis	110,900.70
Waveland	94,948.95

HARRISON

Biloxi	608,366.39
D'Iberville	104,155.80
Gulfport	1,174,710.91
Long Beach	482,946.47
Pass Christian	178,193.08

HINDS

Bolton	6,982.52
Byram	120,341.58
Clinton	556,051.03
Edwards	18,150.37
Jackson	3,443,969.31
Learned	857.04
Raymond	15,492.93
Terry	11,082.99
Utica	6,536.92

HOLMES

Cruger	3,403.74
Durant	47,127.19
Goodman	6,746.64
Lexington	46,928.53
Pickens	12,235.33
Tchula	17,253.75
West	4,397.15

HUMPHREYS

Belzoni	94,614.83
Isola	21,344.04
Louise	6,027.40
Silver City	2,283.23

ISSAQUENA

Mayersville	5,429.37
-------------	----------

ITAWAMBA

Fulton	65,251.87
Mantachie	n/a

JACKSON

Gautier	239,874.63
Moss Point	460,718.00
Ocean Springs	263,509.45
Pascagoula	482,082.70

JASPER

Bay Springs	\$26,931.66
Heidelberg	6,913.13
Louin	1,385.64
Montrose	978.83

JEFFERSON

Fayette	28,847.76
---------	-----------

JEFFERSON DAVIS

Bassfield	1,605.45
Prentiss	35,357.40

JONES

Ellisville	71,914.99
Laurel	342,967.83
Sandersville	13,919.45
Soso	n/a

KEMPER

DeKalb	19,894.35
Scooba	6,530.75

LAFAYETTE

Abbeville	1,574.34
Oxford	162,330.73
Taylor	1,913.69

LAMAR

Lumberton	42,098.92
Purvis	54,467.80
Sumrall	22,466.04

LAUDERDALE

Marion	14,702.52
Meridian	957,016.38

LAWRENCE

Monticello	57,927.57
New Hebron	8,427.80
Silver Creek	3,062.81

LEAKE

Carthage	45,168.66
Lena	1,435.68
Walnut Grove	2,945.51

LEE

Baldwyn	61,544.30
Guntown	20,528.23
Nettleton	44,418.32
Plantersville	13,267.90
Saltillo	55,850.28
Shannon	14,582.71
Tupelo	624,046.90
Verona	39,483.66

**HOMESTEAD EXEMPTION
MUNICIPAL TAX LOSS
CALENDAR YEAR 2010**

LEFLORE

Greenwood		\$330,270.06
Itta Bena		29,071.67
Morgan City	n/a	
Schlater	n/a	
Sidon	n/a	

LINCOLN

Brookhaven		246,487.73
------------	--	------------

LOWNDES

Artesia		4,942.71
Caledonia		3,191.85
Columbus		463,236.14
Crawford		3,500.68

MADISON

Canton		244,711.00
Flora		21,696.11
Madison		309,829.77
Ridgeland		135,396.41

MARION

Columbia		79,328.90
----------	--	-----------

MARSHALL

Byhalia		15,376.25
Holly Springs		85,975.04
Potts Camp		11,134.22

MONROE

Aberdeen		198,154.53
Amory		168,205.48
Gattman		524.76
Hatley		10,939.20
Smithville		24,820.84

MONTGOMERY

Duck Hill		23,481.77
Kilmichael		21,281.59
Winona		110,274.39

NESHOBA

Philadelphia		46,188.72
--------------	--	-----------

NEWTON

Chunky		2,692.25
Decatur		27,217.61
Hickory		3,286.82
Newton		63,705.95
Union		38,612.96

NOXUBEE

Brooksville		37,975.98
Macon		91,736.07
Shuqulak		14,621.40

OKTIBBEHA

Maben		\$18,235.83
Starkville		171,903.16
Sturgis		7,507.79

PANOLA

Batesville		129,573.47
Como		27,765.78
Courtland		2,102.51
Crenshaw		9,508.98
Pope		1,321.10
Sardis		48,208.93

PEARL RIVER

Picayune		263,752.51
Poplarville		75,261.85

PERRY

Beaumont		10,697.34
New Augusta		11,148.28
Richton		25,911.81

PIKE

Magnolia		40,285.50
McComb		258,309.17
Osyka		9,388.01
Summit		37,005.33

PONTOTOC

Ecu		13,939.98
Pontotoc	n/a	
Sherman		9,551.70
Toccopola	n/a	

PRENTISS

Booneville		162,353.80
Jumpertown		3,761.34
Marietta		2,417.40

QUITMAN

Crowder		13,682.61
Falcon		670.69
Lambert		39,942.34
Marks		31,164.90
Sledge		11,196.84

RANKIN

Brandon		305,865.04
Florence		33,549.52
Flowood		45,435.62
Pearl		262,951.24
Pelahatchie		18,069.04
Puckett	n/a	
Richland		52,139.57

**HOMESTEAD EXEMPTION
MUNICIPAL TAX LOSS
CALENDAR YEAR 2010**

SCOTT

Forest	\$29,112.16
Lake	3,536.54
Morton	49,520.73
Sebastopol	2,733.28

SHARKEY

Anguilla	16,596.91
Cary	5,359.18
Rolling Fork	57,800.25

SIMPSON

Braxton	1,232.06
D'Lo	3,692.46
Magee	43,510.19
Mendenhall	48,069.81

SMITH

Mize	5,608.40
Polkville	n/a
Raleigh	40,873.76
Sylvarena	n/a
Taylorsville	39,081.75

STONE

Wiggins	34,435.68
---------	-----------

SUNFLOWER

Doddsville	3,466.45
Drew	53,518.96
Indianola	198,606.83
Inverness	35,967.95
Moorehead	50,908.46
Ruleville	89,383.20
Sunflower	28,784.74

TALLAHATCHIE

Charleston	59,031.18
Glendora	n/a
Sumner	15,605.06
Tutwiler	16,568.51
Webb	11,208.55

TATE

Coldwater	24,456.59
Senatobia	81,387.53

TIPPAH

Blue Mountain	5,857.41
Falkner	n/a
Ripley	29,870.51
Walnut	2,554.00

TISHOMINGO

Belmont	24,719.37
Burnsville	9,884.70
Golden	2,725.73
Iuka	29,662.15
Paden	715.89
Tishomingo	5,966.95

TUNICA

Tunica	n/a
--------	-----

UNION

Blue Springs	\$805.61
Myrtle	8,444.06
New Albany	24,087.65

WALTHALL

Tylertown	57,482.59
-----------	-----------

WARREN

Vicksburg	381,358.22
-----------	------------

WASHINGTON

Arcola	5,481.45
Greenville	780,521.83
Hollandale	69,184.92
Leland	79,651.94
Metcalf	8,129.30

WAYNE

Waynesboro	76,515.31
------------	-----------

WEBSTER

Eupora	35,588.14
Mantee	n/a
Mathiston	7,603.74
Walthall	788.59

WILKINSON

Centreville	20,990.45
Woodville	13,520.40

WINSTON

Louisville	84,376.42
Noxapater	7,744.05

YALOBUSHA

Coffeeville	23,911.02
Oakland	6,673.96
Tillatoba	n/a
Water Valley	75,387.98

YAZOO

Benton	2,433.82
Eden	n/a
Satartia	n/a
Yazoo City	332,095.91

TOTAL FOR ALL COUNTIES	\$26,579,327.71
-------------------------------	------------------------

Tennessee Valley Authority Tax Diversion to Municipalities, Counties, & Schools

	Payment made by DOR		Payment made by DOR	
	December 2010	June 2011	December 2010	June 2011
	for TVA Collections Received		for TVA Collections Received	
	Apr 10 - Sept 10	Oct 10 - Mar 11	Apr 10 - Sept 10	Oct 10 - Mar 11
Counties				
Alcorn	\$276,279.07	\$253,559.88		
Attalla	13,158.67	12,417.30		
Benton	34,775.23	27,648.06		
Calhoun	43,674.11	40,108.08		
Chickasaw	59,492.45	53,425.98		
Choctaw	73,089.19	62,603.16		
Clay	57,144.14	52,253.22		
Desoto	0.00	0.00		
Grenada	228,967.65	307,707.96		
Itawamba	87,923.87	82,527.42		
Kemper	66,989.10	61,153.92		
Lafayette	230,046.84	201,016.86		
Leake	133,664.90	123,826.44		
Lee	290,468.29	256,348.98		
Lowndes	1,004,767.16	985,211.58		
Marshall	167,527.34	133,903.80		
Monroe	661,566.11	582,699.90		
Neshoba	163,506.47	149,292.30		
Newton	25,146.58	24,003.06		
Noxubee	68,807.99	64,642.98		
Oktibbeha	97,583.06	93,761.28		
Panola	109,340.75	91,891.80		
Pontotoc	106,587.75	98,325.00		
Prentiss	65,667.10	60,113.88		
Quitman	1,798.35	1,516.26		
Rankin	101,684.06	93,833.22		
Scott	68,527.19	66,850.02		
Tallahatchie	35,899.04	31,788.12		
Tate	39,601.40	36,860.16		
Tippah	96,306.76	86,941.74		
Tishomingo	1,418,698.30	1,300,734.00		
Tunica	161.53	131.94		
Union	130,558.57	115,843.98		
Webster	29,855.03	27,955.08		
Winston	59,430.79	54,721.86		
Yalobusha	62,647.04	51,682.44		
Total to Counties	\$6,111,341.88	\$5,687,301.66		
Municipalities				
Abbeville	\$2,160.73	\$2,204.52		
Aberdeen	102,107.52	104,233.86		
Ackerman	9,383.59	8,258.76		
Algoma	3,715.68	3,561.60		
Amory	80,757.95	74,805.54		
Artesia	2,122.73	1,911.18		
Ashland	6,716.75	8,699.76		
Baldwyn	29,013.73	27,095.16		
Batesville	140,270.69	125,490.30		
Belmont	13,754.28	13,448.94		
Big Creek	623.09	597.78		
Blue Mountain	2,982.61	2,771.70		
Blue Springs	1,002.02	840.06		
Booneville	112,002.97	95,672.10		
Brooksville	5,109.69	4,627.74		
Municipalities (Cont)				
Bruce	\$30,915.35	\$26,751.54		
Burnsville	5,260.42	5,210.28		
Byhalia	21,782.31	18,062.58		
Caledonia	6,674.41	6,326.94		
Calhoun City	13,281.67	12,138.12		
Carthage	1,139.07	1,377.54		
Coffeeville	5,555.82	4,920.48		
Columbus	276,802.23	243,575.76		
Corinth	130,288.27	124,347.48		
Crawford	1,752.39	1,607.16		
Crowder	2,957.74	2,746.80		
Dekalb	8,616.08	7,857.24		
Derma	3,700.62	3,365.34		
Dumas	1,964.62	1,769.40		
Ecru	17,592.09	16,781.88		
Eupora	21,618.31	19,830.96		
Falkner	1,898.94	1,693.14		
Farmington	10,078.19	9,954.24		
Flowood	1,758.02	2,480.82		
Forest	5,301.60	4,571.88		
French Camp	2,069.76	1,860.42		
Fulton	69,073.24	58,470.48		
Gattman	524.86	461.22		
Glenn	2,181.46	2,046.72		
Golden	2,643.37	2,470.92		
Grenada	3,513.42	5,529.90		
Guntown	11,533.35	10,786.44		
Hatley	2,784.23	2,522.70		
Hickory Flat	2,614.13	2,317.02		
Holly Spring	65,668.11	74,162.22		
Houlka	4,870.98	4,474.98		
Houston	41,139.76	37,557.54		
Iuka	25,530.09	25,268.28		
Jumpertown	2,556.02	2,288.34		
Kosciusko	326.74	328.68		
Kossuth	2,270.22	2,338.68		
Lake	64.75	58.98		
Louisville	85,844.64	64,856.64		
Maben	3,967.50	3,604.98		
Macon	24,829.86	21,558.72		
Mantachie	7,344.06	6,213.12		
Mantee	881.29	820.86		
Marietta	2,679.43	2,486.88		
Mathiston	4,328.34	3,539.34		
Myrtle	1,735.07	1,603.62		
Nettleton	11,938.34	10,710.84		
New Albany	68,285.67	62,016.42		
Noxapater	3,356.10	4,956.48		
Oakland	282.92	264.96		
Okolona	17,773.01	16,548.72		
Olive Branch	365,351.50	312,529.86		
Oxford	159,287.03	152,877.24		
Paden	455.16	396.06		
Philadelphia	99,427.37	87,702.18		
Pittsboro	1,536.76	1,380.60		

Tennessee Valley Authority Tax Diversion to Municipalities, Counties, & Schools

	Payment made by DOR	
	December 2010	June 2011
	for TVA Collections Received	
	Apr 10 - Sept 10	Oct 10 - Mar 11
Municipalities (Cont)		
Plantersville	5,648.52	5,128.50
Pontotoc	\$62,689.71	\$57,130.86
Potts Camp	3,021.67	3,441.12
Rienzi	1,961.60	1,814.10
Ripley	47,121.11	42,774.54
Salttillo	27,737.38	26,000.40
Scooba	5,201.66	3,046.56
Sebastopol	3,536.83	3,489.84
Shannon	11,462.05	10,377.78
Sherman	6,961.35	5,561.34
Shuqualak	2,305.06	1,959.18
Slate Springs	544.25	507.06
Smithville	5,484.65	5,146.32
Snow Lake	2,177.98	1,590.60
Southaven	6,761.09	6,185.16
Starkville	258,850.16	230,224.92
Sturgis	2,010.17	1,842.90
Taylor	1,512.00	1,602.30
Thaxton	2,573.21	2,448.06
Tishomingo	2,651.93	2,687.04
Toccopala	915.46	796.14
Tremont	2,949.17	2,639.28
Tupelo	491,628.39	451,911.66
Union	218.84	194.46
Vardaman	8,463.79	7,574.94
Verona	14,699.09	13,427.40
Walnut	8,521.31	7,276.26
Walnut Grove	5,374.97	5,233.08
Walthall	799.81	733.62
Water Valley	35,338.20	33,534.30
Weir	1,800.41	1,566.72
West Point	84,296.11	71,222.40
Woodland	1,074.50	964.68

Total to Municipalities	<u>\$3,295,623.15</u>	<u>\$2,986,633.14</u>
--------------------------------	------------------------------	------------------------------

School Systems		
Alcorn CSD	\$94,906.85	\$86,113.74
Corinth SSD	46,812.43	45,939.60
Attalla CSD	1,685.10	1,489.92
Kosciusko SSD	2,810.05	2,758.68
Benton CSD	15,428.02	13,418.46
Calhoun CSD	34,246.57	30,807.84
Chickasaw CSD	6,287.35	6,928.68
Houston SSD	24,749.61	22,199.22
Okolona SSD	10,648.06	8,764.26
Choctaw CSD	29,407.83	25,952.94
Clay CSD	2,597.02	2,282.64
West Point SSD	45,209.59	39,535.74
Desoto CSD	124,037.51	106,238.34
Grenada SSD	77,494.02	104,412.60
Itawamba CSD	55,789.76	49,976.40
Itawamba AHS	0.00	0.00
Kemper CSD	26,935.62	24,019.26
Lafayette CSD	58,796.66	52,476.42

	Payment made by DOR	
	December 2010	June 2011
	for TVA Collections Received	
	Apr 10 - Sept 10	Oct 10 - Mar 11

School Systems (Cont)		
Oxford SSD	72,205.53	66,757.20
Leake CSD	\$46,726.29	\$43,479.06
Lee CSD	129,977.65	118,331.40
Baldwyn SSD	7,860.28	7,419.42
Nettleton Line SPD	15,268.02	12,985.62
Tupelo SSD	139,958.80	124,276.92
Lowndes CSD	232,191.59	222,893.58
Columbus SSD	207,498.22	198,967.44
Marshall CSD	54,263.44	49,426.74
Holly Springs SSD	31,736.37	27,096.54
Monroe CSD	111,316.15	99,080.64
Aberdeen SSD	69,394.15	61,270.44
Amory SSD	78,912.53	72,631.80
Nettleton Line SPD	27,746.66	26,327.22
Neshoba CSD	59,057.04	52,229.88
Philadelphia SSD	22,507.68	20,558.82
Union SPD	6,247.55	6,377.16
Newton CSD	4,398.57	4,294.98
Newton SPD	2,670.38	2,637.78
Union SPD	1,402.31	1,148.04
Noxubee CSD	33,767.01	31,012.38
Oktibbeha CSD	22,018.41	20,583.36
Starkville SSD	98,927.00	89,405.34
Panola North SPD	24,748.53	21,355.92
Panola South SPD	58,740.22	51,367.44
Pontotoc CSD	39,460.88	36,822.00
Pontotoc SSD	26,506.68	23,878.74
Prentiss CSD	37,299.56	35,603.10
Baldwyn SSD	8,362.33	7,051.32
Booneville SSD	18,629.34	17,066.94
Quitman CSD	1,300.44	1,158.36
Rankin CSD	28,279.67	26,691.06
Pearl SSD	6,201.00	5,413.62
Scott CSD	18,304.08	17,683.86
Forest SSD	7,489.94	7,291.44
Tallahatchie East SPD	7,103.01	6,186.30
Tallahatchie West SPD	4,863.35	4,409.76
Tate CSD	8,226.75	7,411.62
Senatobia SSD	4,973.72	4,875.12
Tippah North SPD	18,153.45	15,940.20
Tippah South SPD	34,849.95	31,873.74
Tishomingo CSD	490,075.52	450,482.88
Tunica CSD	53.85	43.98
Union CSD	35,886.33	32,175.30
New Albany SSD	32,385.49	28,794.06
Webster CSD	19,055.47	16,922.52
Winston	0.00	0.00
Louisville SSD	49,788.03	41,755.86
Yalobusha	0.00	0.00
Coffeeville SPD	12,198.59	10,796.88
Water Valley SPD	22,409.43	19,337.16

Total to School Systems	<u>\$3,149,239.29</u>	<u>\$2,904,895.68</u>
--------------------------------	------------------------------	------------------------------

CSD - County School District
SSD - Separate School District
SPD- Special School District

**DISTRIBUTION OF RAIL CAR TAXES
COLLECTED BY DOR FOR CALENDAR YEAR 2010**

COUNTY	DISTRIBUTION	COUNTY	DISTRIBUTION
ADAMS	\$29,717.68	LEFLORE	\$78,242.40
ALCORN	83,973.67	LINCOLN	72,114.90
AMITE	12,736.15	LOWNDES	128,776.61
ATTALA	28,486.52	MADISON	37,104.64
BENTON	26,010.04	MARION	56,958.88
BOLIVAR	64,600.57	MARSHALL	79,997.16
CALHOUN	14,858.84	MONROE	159,216.00
CARROLL	46,741.66	MONTGOMERY	58,430.62
CHICKASAW	33,439.46	NESHOBA	64,501.51
CHOCTAW	27,594.99	NEWTON	76,006.50
CLAIBORNE	0.00	NOXUBEE	36,609.35
CLARKE	70,728.07	OKTIBBEHA	48,114.34
CLAY	72,228.11	PANOLA	49,161.53
COAHOMA	54,468.26	PEARL RIVER	62,576.94
COPIAH	37,713.15	PERRY	28,514.82
COVINGTON	40,996.24	PIKE	85,275.59
DESOTO	65,902.49	PONTOTOC	39,849.99
FORREST	99,667.43	PRENTISS	29,420.50
FRANKLIN	60,510.85	QUITMAN	40,005.66
GEORGE	54,142.78	RANKIN	91,771.02
GREENE	17,745.70	SCOTT	47,732.25
GRENADA	50,435.15	SHARKEY	0.00
HANCOCK	43,430.26	SIMPSON	45,185.02
HARRISON	71,237.52	SMITH	23,448.66
HINDS	226,590.22	STONE	24,311.89
HOLMES	112,828.12	SUNFLOWER	27,241.20
HUMPHREYS	0.00	TALLAHATCHIE	61,359.93
ISSAQUENA	0.00	TATE	25,203.42
ITAWAMBA	18,382.51	TIPPAH	43,741.59
JACKSON	81,299.08	TISHOMINGO	77,209.36
JASPER	46,189.76	TUNICA	22,642.04
JEFFERSON	0.00	UNION	58,331.56
JEFF DAVIS	0.00	WALTHALL	0.00
JONES	76,176.32	WARREN	57,765.51
KEMPER	43,401.96	WASHINGTON	82,417.03
LAFAYETTE	21,934.48	WAYNE	46,444.49
LAMAR	63,850.55	WEBSTER	29,717.68
LAUDERDALE	234,953.62	WILKINSON	11,321.02
LAWRENCE	62,831.66	WINSTON	44,732.18
LEAKE	3,014.22	YALOBUSHA	45,835.98
LEE	73,261.15	YAZOO	62,633.54

TOTAL COUNTY DISBURSEMENTS	\$4,332,002.55
3% ADMINISTRATION FEE	133,979.45
TOTAL COLLECTIONS	<u>\$4,465,982.00</u>

**DISTRIBUTION OF PROCEEDS 2010 IN LIEU TAX
GRAND GULF NUCLEAR PLANT
2011**

COUNTIES		MUNICIPALITIES					
ADAMS	\$88,942.17	ALLIGATOR	\$1,163.79	GEORGETOWN	3,162.01	OAKLAND	2,960.86
AMITE	48,784.99	ANGUILLA	5,074.56	GLENDORA	\$1,047.39	OSYKA	\$4,356.48
ATTALA	57,601.53	ARCOLA	3,422.74	GLOSTER	16,260.96	PACE	2,589.41
BOLIVAR	84,785.61	BEAUREGARD	901.33	GOODMAN	9,990.59	PEARL	206,821.91
CALHOUN	136.00	BELZONI	22,764.86	GREENVILLE	390,880.90	PELAHATCHIE	51,231.70
CARROLL	6,264.85	BENOIT	3,287.68	GREENWOOD	769.66	PICKENS	19,879.52
CHOCTAW	653.00	BENTONIA	2,532.27	GRENADA	159,810.61	POPE	2,569.60
CLAIBORNE	7,845,487.18	BEULAH	1,774.17	GUNNISON	3,234.53	PORT GIBSON	179,742.82
COAHOMA	27,133.85	BOLTON	5,077.98	HAZLEHURST	48,441.54	PRENTISS	17,493.35
COPIAH	142,850.42	BOYLE	4,955.97	HERNANDO	118,358.56	RALEIGH	13,209.31
COVINGTON	689.06	BRANDON	192,814.44	HOLLANDALE	11,962.86	RAYMOND	18,876.80
DESOTO	236,772.19	BRAXTON	1,234.01	HORN LAKE	152,796.12	RENOVA	3,406.12
FRANKLIN	15,201.82	BROOKHAVEN	172,544.73	INDIANOLA	103,428.94	RICHLAND	125,097.09
GRENADA	119,416.39	BUDE	14,865.88	INVERNESS	7,309.36	RIDGELAND	336,410.85
HINDS	252,157.19	BYRAM	61,338.52	ISOLA	14,460.83	ROLLING FORK	21,194.82
HOLMES	27,884.28	CANTON	46,501.24	JACKSON	1,617,572.72	ROSEDALE	13,165.07
HUMPHREYS	31,849.32	CARROLLTON	2,279.05	JONESTOWN	18,449.45	ROXIE	2,528.67
ISSAQUENA	20,689.00	CARTHAGE	45,237.63	KILMICHAEL	5,783.42	RULEVILLE	21,772.94
JEFFERSON	5,349.39	CARY	2,799.66	KOSCIUSKO	9,352.25	SALLIS	1,339.81
JEFF. DAVIS	392.65	CENTREVILLE	17,463.82	LAMBERT	7,681.61	SARDIS	18,110.88
LAWRENCE	4,363.19	CHARLESTON	21,596.87	LEARNED	644.67	SCHLATER	2,100.97
LEAKE	8,118.37	CLARKSDALE	14,733.90	LELAND	1,057.78	SENATOBIA	120,485.84
LEFLORE	20,132.80	CLEVELAND	135,529.32	LEXINGTON	20,485.34	SHAW	10,694.60
LINCOLN	121,965.27	CLINTON	205,671.46	LIBERTY	10,417.85	SHELBY	14,513.85
MADISON	488,743.34	COAHOMA	1,652.18	LOUISE	2,641.88	SIDON	2,266.14
MONTGOMERY	13,603.94	COLDWATER	14,642.18	LULA	2,109.19	SILVER CITY	1,881.11
PANOLA	46,966.24	COMO	10,247.40	LYON	160.88	SILVER CREEK	1,774.35
PIKE	119,330.82	COURTLAND	3,981.61	MADISON	246,714.70	SLEDGE	3,509.81
QUITMAN	27,296.59	CRENSHAW	6,239.39	MAGEE	42,511.88	SOUTHHAVEN	555,265.63
RANKIN	386,127.55	CROSBY	2,427.52	MAGNOLIA	56,380.02	SUMMIT	20,076.19
SCOTT	4,815.09	CRUGER	1,989.41	MARKS	15,958.82	SUMNER	3,262.86
SHARKEY	6,448.96	CRYSTAL SPRINGS	47,901.28	McCOMB	168,935.49	SUNFLOWER	4,731.29
SIMPSON	44,188.80	D'LO	2,866.97	McCOOL	651.57	TCHULA	12,229.87
SMITH	5,166.89	DODDSVILLE	1,018.68	MEADVILLE	8,439.63	TERRY	9,300.55
SUNFLOWER	69,359.65	DREW	14,292.05	MENDENHALL	27,938.34	TUNICA	18,689.98
TALLAHATCHIE	29,979.69	DUCK HILL	4,457.42	MERIGOLD	4,591.92	TUTWILER	9,060.24
TATE	87,261.98	DUNCAN	3,069.14	METCALFE	701.90	TYLERTOWN	23,222.29
TUNICA	269,773.02	DURANT	1,649.67	MIZE	3,079.80	UTICA	4,529.52
WALTHALL	9,760.71	EDEN	634.97	MONTICELLO	19,817.62	VAIDEN	5,141.10
WARREN	298,544.50	EDWARDS	4,724.92	MOORHEAD	16,628.45	VICKSBURG	499,590.50
WASHINGTON	74,320.82	ETHEL	2,496.84	MORGAN CITY	988.43	WALLS	6,425.50
WEBSTER	3,315.00	FALCON	701.05	MORTON	63,523.91	WEBB	5,262.95
WILKINSON	24,401.12	FAYETTE	16,824.61	MOUND BAYOU	11,598.92	WESSON	17,764.42
YALOBUSHA	3,320.14	FLORA	17,968.87	MT. OLIVE	7,873.94	WEST	1,856.32
YAZOO	15,674.55	FLORENCE	31,266.30	NATCHEZ	201,185.83	WINONA	32,490.22
		FLOWOOD	301,642.68	NEW HEBRON	4,462.84	WINSTONVILLE	1,637.54
		FRIARS POINT	8,309.55	N CAROLLTON	4,955.00	WOODVILLE	15,045.74
						YAZOO CITY	6,631.21

TOTAL COUNTIES \$11,196,019.92

TOTAL MUNICIPALITIES \$7,603,980.08

TOTAL PAYMENTS TO COUNTIES \$11,196,019.92
TOTAL PAYMENTS TO MUNICIPALITIES 7,603,980.08
TOTAL PAYMENTS TO GENERAL FUND 1,200,000.00
TOTAL DISBURSEMENTS \$20,000,000.00

ALCOHOL BEVERAGE CONTROL

MISSISSIPPI DEPARTMENT OF REVENUE

**ANNUAL REPORT
Fiscal Year 2011**

**OFFICE OF ALCOHOL BEVERAGE CONTROL
COLLECTIONS AND TRANSFERS OF REVENUE
FISCAL YEAR ENDING JUNE 30, 2011 WITH COMPARATIVE FIGURES FOR 2010**

COLLECTIONS		
	<u>2011</u>	<u>2010</u>
Net Proceeds from Sales	\$49,973,915	\$49,633,831
Excise Tax	11,393,527	11,273,564
Permit Filing Fees	65,420	67,400
Permit License Fees	5,426,975	5,385,600
Alcohol Abuse Tax	6,031,743	5,889,787
Sales Tax	19,552,571	19,101,630
Interest Earned	78	4
Miscellaneous	0	398
Permit Fines	4,000	5,500
Refund of Prior Year Warrant	0	1,119
TOTAL COLLECTIONS	\$92,448,229	\$91,358,833

TRANSFERS*		
	<u>2011</u>	<u>2010</u>
To General Fund:		
Profit	\$49,020,527	\$50,151,512
Excise Tax	11,377,895	11,266,372
Permit Fees	2,833,375	2,815,095
Other Interest	0	4
Miscellaneous	0	398
Permit Fines	2,000	5,500
Refund of Prior Year Warrant	0	1,119
Total to General Fund	63,233,797	64,240,001
To Cities and Counties (Permit License Fees)	2,656,285	2,631,120
To Department of Mental Health (Alcohol Abuse Tax)	6,027,116	5,881,892
To Sales Tax	19,536,246	19,076,665
TOTAL TRANSFERS	\$91,453,444	\$91,829,677

*Collections are transferred the following month. June 2010 collections were transferred in FY 2011.
June 2011 collections were transferred in FY 2012.

**OFFICE OF ALCOHOL BEVERAGE CONTROL
 REVOLVING FUND STATEMENT OF OPERATIONS
 FISCAL YEAR ENDING JUNE 30, 2011 WITH COMPARATIVE FIGURES FOR 2010**

	<u>2011</u>		<u>2010</u>
SALES - ALCOHOL BEVERAGES	\$ 263,321,481		\$ 257,085,409
COST OF GOODS SOLD:			
Beginning Inventory	1,302,813		1,509,408
Purchases	201,024,139		196,174,261
Freight In	<u>159,297</u>		<u>159,109</u>
Cost of Goods Available for Sale	202,486,249		197,842,779
Less: Ending Inventory	<u>1,321,048</u>		<u>1,302,813</u>
Cost of Goods Sold	<u>201,165,201</u>		<u>196,539,966</u>
 GROSS PROFIT FROM SALES	 62,156,280		 60,545,444
 LESS EXPENDITURES:			
Freight Out	<u>12,182,365</u>		<u>10,911,613</u>
 NET PROFIT FROM SALES	 49,973,915		 49,633,831
 NON-OPERATING INCOME			
Miscellaneous	0		398
Refund of Prior Year Warrant	0		1,119
Permit Fines	<u>4,000</u>		<u>5,500</u>
Total Non-operating Income	<u>4,000</u>		<u>7,017</u>
 NET PROFIT FOR THE YEAR	 <u>\$ 49,977,915</u>		 <u>\$ 49,640,848</u>

FISCAL YEAR 2011 AVERAGE COST BREAKDOWN

For a 750 ml Bottle of Distilled Spirits Listed by the Alcohol Beverage Control

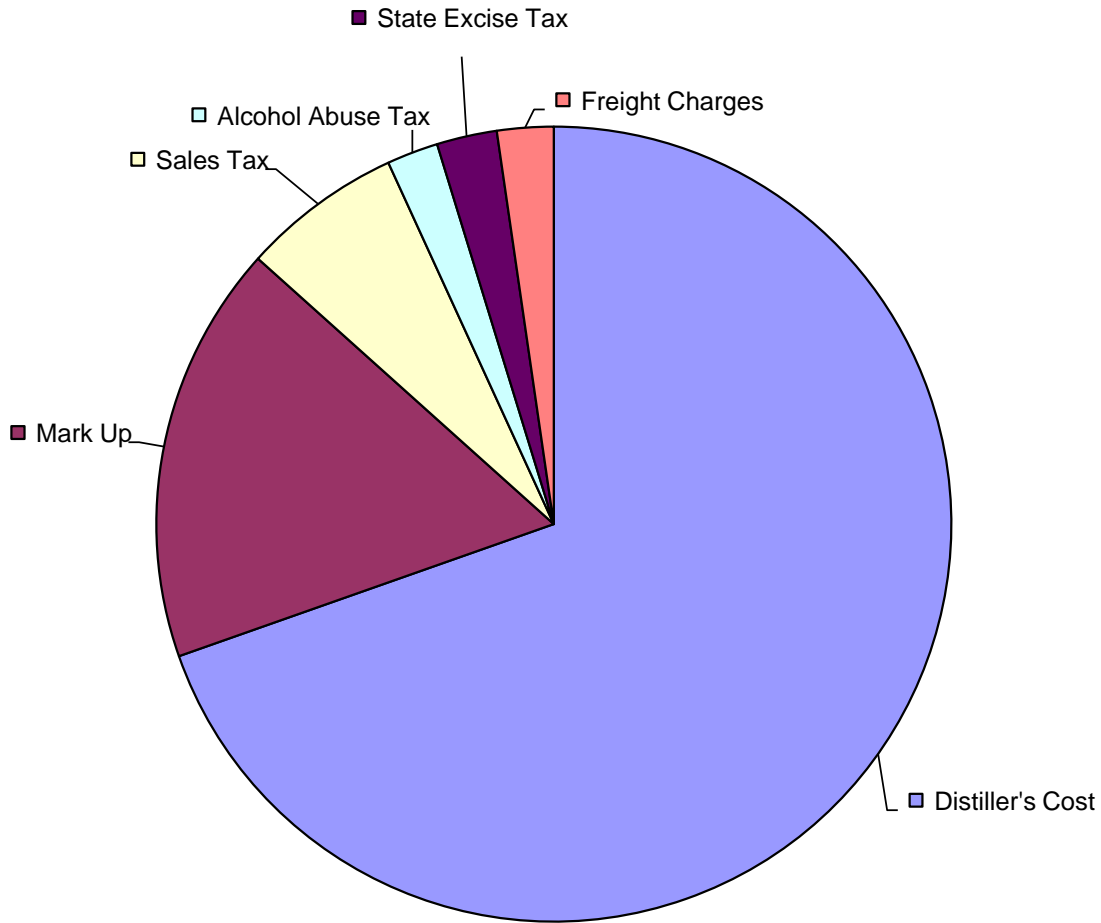

Total Cost to Retailer \$19.61

■ Distiller's Cost \$13.65	■ Mark Up \$3.34	□ Sales Tax \$1.28
□ Alcohol Abuse Tax \$0.41	■ State Excise Tax \$.48	■ Freight Charges \$0.45

**OFFICE OF ALCOHOL BEVERAGE CONTROL
WET - DRY COUNTIES
FISCAL YEAR ENDING JUNE 30, 2011**

WET (44)

ADAMS
AMITE
BOLIVAR
CARROLL
CLAIBORNE
CLAY
COAHOMA
COPIAH
DESOTO
FORREST
GRENADA
HANCOCK
HARRISON
HOLMES
HUMPHREYS
ISSAQUENA
JACKSON
JEFFERSON
JEFFERSON DAVIS
KEMPER
LAFAYETTE
LAUDERDALE
LEE
LEFLORE
LOWNDES
MADISON
MARION
MARSHALL
MONTGOMERY
NOXUBEE
OKTIBBEHA
PANOLA
PERRY
PIKE
QUITMAN
SHARKEY
SUNFLOWER
TALLAHATCHIE
TUNICA
WARREN
WASHINGTON
WILKINSON
YALOBUSHA
YAZOO

DRY (26)

ALCORN
ATTALA
BENTON
CALHOUN
CHOCTAW
CLARKE
FRANKLIN
GEORGE
GREENE
* LAMAR
LEAKE
LINCOLN
** MONROE
*** NESHIBA
NEWTON
**** PEARL RIVER
PONTOTOC
PRENTISS
**** RANKIN
SCOTT
SIMPSON
SMITH
TATE
TISHOMINGO
WAYNE
WEBSTER

NOT VOTED (8)

COVINGTON
ITAWAMBA
LAWRENCE
STONE
TIPPAH
UNION
WALTHALL
WINSTON

COUNTIES WITH 2 JUDICIAL DISTRICTS

WET (4)

CHICKASAW 2nd Judicial District
HINDS 1st Judicial District
JONES 2nd Judicial District
JASPER 1st Judicial District

- * Except for that portion of the county which was annexed by the City of Hattiesburg.
- ** Except for the City of Aberdeen.
- *** Except for the Choctaw Indian Reservation (Silver Star Casino, Dancing Rabbit Golf Course, Golden Moon Casino and Hilton Garden).
- **** Except for one Alcohol Processor, Castlewoods Country Club and the City of Flowood.
- ***** Except for the city of Picayune

**OFFICE OF ALCOHOL BEVERAGE CONTROL
45 YEAR COMPARISON OF REVENUE COLLECTIONS AND VOLUME SALES**

FISCAL YEAR	NET PROCEEDS from SALES	EXCISE TAX	SALES TAX *	PERMIT FEES	ALCOHOL ABUSE TAX	WAREHOUSE SURCHARGE **	PERMIT I.D. FEES ***	INTEREST EARNED	MISC.	PERMIT FINES	REFUND OF PRIOR WARRANT	TOTAL REVENUE	VOLUME SALES (CASES)
1967	\$4,828,867	\$4,087,917	\$1,147,824	\$1,181,755								\$11,246,363	759,373
1968	5,567,423	4,830,794	1,417,298	1,130,530								12,946,045	898,832
1969	6,681,861	5,633,854	2,320,442	1,221,605								15,857,762	1,061,396
1970	7,520,372	6,191,212	2,620,758	1,218,174								17,550,516	1,191,768
1971	8,153,146	6,668,581	2,854,554	1,333,466								19,009,747	1,313,110
1972	9,267,250	7,347,164	3,193,897	1,464,780								21,273,091	1,534,748
1973	9,919,741	7,763,130	3,401,796	1,540,525								22,625,192	1,627,104
1974	10,423,278	7,954,870	3,505,894	1,526,625								23,410,667	1,640,151
1975	11,679,390	8,561,649	3,836,778	1,626,550								25,704,367	1,781,558
1976	12,160,826	9,134,882	4,153,929	1,742,350								27,191,987	1,955,566
1977	12,619,518	9,610,716	4,303,337	1,817,905								28,351,476	1,954,092
1978	13,479,476	9,826,062	4,758,703	1,936,290	1,947,635							31,948,166	2,059,957
1979	16,060,508	10,083,470	5,117,451	2,061,910	2,348,279							35,671,618	2,104,817
1980	15,720,582	10,459,404	5,550,878	2,184,465	2,451,836							36,367,165	2,185,019
1981	16,965,131	10,467,578	5,883,819	2,388,305	2,564,859	177,378						38,447,070	2,188,206
1982	17,539,451	10,329,876	6,120,166	2,486,980	2,672,414	1,224,341						40,373,228	2,193,343
1983	17,712,639	10,226,646	6,194,795	2,557,675	2,704,710	1,239,211						40,646,750	2,184,785
1984	17,194,627	9,882,331	6,716,105	2,575,197	2,642,476	1,210,797		11,074				40,280,420	2,125,978
1985	17,952,681	9,695,175	7,297,796	2,528,245	2,637,088	1,216,727		53,089				41,380,801	2,113,954
1986	23,203,708	9,097,333	7,514,385	2,518,270	2,636,743	1,252,836		54,316				46,277,591	2,015,335
1987	22,733,279	8,704,561	7,327,801	2,401,495	2,570,149	1,221,726		21,660				44,980,671	1,935,543
1988	22,502,020	8,540,257	7,264,074	2,293,890	2,540,811	723,144		31,807				43,896,003	1,864,543
1989	22,912,245	8,468,491	7,328,730	2,335,140	2,567,762	**		29,250				43,641,618	1,855,216
1990	22,624,694	8,305,621	7,352,475	2,296,915	2,585,537			48,702				43,213,944	1,823,924
1991	23,143,192	8,252,943	7,580,569	2,304,200	2,693,982			35				43,974,921	1,797,456
1992	23,961,678	8,415,656	8,105,931	2,284,835	2,876,451							45,644,551	1,840,891
1993	24,319,717	8,425,356	9,416,045	2,515,710	2,905,543							47,582,371	1,813,367
1994	25,405,327	8,656,031	9,822,289	3,075,220	3,030,606							49,989,473	1,846,528
1995	25,769,780	8,683,665	9,965,060	3,103,240	3,075,087		68,424					50,665,256	1,859,154
1996	26,275,852	8,551,722	10,170,602	3,121,990	3,151,923		33,469					51,305,558	1,875,436
1997	28,047,282	8,693,618	10,736,535	3,290,370	3,342,457		32,091	87				54,142,440	1,924,249
1998	29,146,204	8,740,911	11,177,977	3,443,800	3,485,748		32,886	102				56,027,628	1,948,881
1999	30,766,800	8,885,494	11,754,810	3,786,555	3,676,579		26,660	5				58,896,903	2,003,085
2000	30,899,501	9,053,704	12,342,673	3,996,505	3,884,495			1				60,176,879	2,056,408
2001	32,219,412	8,925,690	12,643,686	4,246,400	4,042,894			3				62,078,085	2,039,630
2002	33,495,664	9,052,179	13,178,532	4,272,785	4,038,797			88				64,038,045	2,099,398
2003	35,012,545	9,330,042	13,762,978	4,326,205	4,308,763			3				66,740,535	2,187,477
2004	36,073,189	9,596,379	14,420,033	4,580,100	4,521,670			48				69,191,419	2,267,301
2005	38,297,220	9,812,682	15,078,043	4,731,015	4,707,201			365				72,626,526	2,328,683
2006	41,870,269	10,242,680	16,441,442	4,673,904	5,130,088			531				78,358,913	2,430,038
2007	44,105,211	10,418,795	17,473,136	5,404,315	5,440,523			1,684	3,744	5,600		82,853,009	2,519,164
2008	47,247,985	10,797,084	18,524,541	5,696,650	5,728,320			139	697	4,000		87,999,416	2,620,971
2009	50,035,263	11,179,710	19,095,037	5,446,140	5,895,659			2	944	5,656		91,658,411	2,698,421
2010	49,633,831	11,273,564	19,101,630	5,453,000	5,889,787			4	398	5,500	1,119	91,358,833	2,743,597
2011	49,973,915	11,393,527	19,552,571	5,426,975	6,031,743		65,420	78		4,000		92,448,229	2,815,972
<hr/>													
\$1,071,122,550 \$400,253,007 \$397,527,804 \$131,548,956 \$120,728,615 \$8,266,160 \$258,950 \$311,959 \$5,783 # \$24,756 \$1,119 \$2,130,049,658 88,084,425													

* Sales tax rate: 5% 1967 thru November 1983; 6% December 1983 thru May 1992; 7% June 1992 to present.

** Warehouse Surcharge was repealed 2-1-88 when loan for construction of the Liquor Distribution Center was paid in full

*** Due to an amendment to ABC Regulation 39, as of March 3, 1999 ABC no longer requires employee identification cards for employees of package and on-premise retailers and discontinued permittee I.D. fees respectively.

Prior to FY2007, Miscellaneous and Permit Fines are included in Net Proceeds from Sales.

**OFFICE OF ALCOHOL BEVERAGE CONTROL
SCHEDULE OF LOCAL GOVERNING AUTHORITIES
SHARE OF PERMIT LICENSE FEES
FISCAL YEAR ENDING JUNE 30, 2011**

ADAMS COUNTY

County	\$1,125
Natchez	51,910
Total	<u>\$53,035</u>

AMITE COUNTY

County	\$0
Gloster	900
Liberty	0
Total	<u>\$900</u>

BOLIVAR COUNTY

County	\$1,125
Alligator	900
Cleveland	13,725
Mound Bayou	900
Rosedale	900
Shelby	1,800
Merigold	3,150
Shaw	1,800
Benoit	0
Boyle	450
Total	<u>\$24,750</u>

CARROLL COUNTY

County	\$0
Carrollton	900
N. Carrollton	0
Vaiden	1,800
Total	<u>\$2,700</u>

CHICKASAW COUNTY

County	\$225
Okolona	2,700
Total	<u>\$2,925</u>

CLAIBORNE COUNTY

County	\$225
Port Gibson	2,700
Total	<u>\$2,925</u>

CLAY COUNTY

County	\$1,125
West Point	13,950
Total	<u>\$15,075</u>

COAHOMA COUNTY

County	\$10,725
Clarksdale	16,875
Coahoma	0
Friars Point	900
Jonestown	900
Lula	900
Total	<u>\$30,300</u>

COPIAH COUNTY

County	\$450
Crystal Springs	1,800
Georgetown	900
Hazlehurst	6,300
Wesson	900
Total	<u>\$10,350</u>

DESOTO COUNTY

County	\$2,700
Hernando	13,275
Olive Branch	25,200
Southaven	56,250
Horn Lake	13,050
Nesbitt	900
Total	<u>\$111,375</u>

FORREST COUNTY

County	\$3,825
Hattiesburg	151,000
Petal	5,400
Total	<u>\$160,225</u>

GRENADA COUNTY

County	\$675
Grenada	13,050
Total	<u>\$13,725</u>

HANCOCK COUNTY

County	\$34,875
Bay St. Louis	37,050
Diamondhead	0
Waveland	8,100
Total	<u>\$80,025</u>

HARRISON COUNTY

County	\$24,975
Biloxi	426,225
D'Iberville	30,825
Gulfport	151,250
Long Beach	11,250
Pass Christian	14,175
Total	<u>\$658,700</u>

HINDS COUNTY

County	\$1,800
Byram	5,850
Clinton	15,300
Jackson	265,350
Terry	1,800
Total	<u>\$290,100</u>

**OFFICE OF ALCOHOL BEVERAGE CONTROL
SCHEDULE OF LOCAL GOVERNING AUTHORITIES
SHARE OF PERMIT LICENSE FEES
FISCAL YEAR ENDING JUNE 30, 2011**

HOLMES COUNTY

County	\$675
Durant	2,700
Goodman	900
Lexington	2,250
Pickens	900
Tchula	900
West	900
Total	<u>\$9,225</u>

HUMPHREYS COUNTY

County	\$675
Belzoni	3,825
Isola	0
Louise	0
Silver City	225
Total	<u>\$4,725</u>

ISSAQUENA COUNTY

County	<u>\$900</u>
Total	\$900

JACKSON COUNTY

County	\$14,625
Gautier	17,775
Moss Point	17,550
Ocean Springs	55,350
Pascagoula	24,075
Total	<u>\$129,375</u>

JASPER COUNTY

County	\$1,800
Heidelberg	1,800
Total	<u>\$3,600</u>

JEFFERSON COUNTY

County	\$0
Fayette	1,800
Total	<u>\$1,800</u>

JEFFERSON DAVIS COUNTY

County	\$0
Bassfield	900
Prentiss	1,800
Total	<u>\$2,700</u>

JONES COUNTY

County	\$675
Laurel	21,150
Soso	1,800
Total	<u>\$23,625</u>

KEMPER COUNTY

County	\$0
Dekalb	1,800
Scooba	900
Total	<u>\$2,700</u>

LAFAYETTE COUNTY

County	\$3,600
Oxford	\$118,575
Abbeville	900
Total	<u>\$123,075</u>

LAMAR COUNTY

County	<u>\$2,925</u>
Total	\$2,925

LAUDERDALE COUNTY

County	\$675
Meridian	49,825
Marion	1,575
Total	<u>\$52,075</u>

LEE COUNTY

County	\$3,600
Baldwyn	5,625
Guntown	2,475
Nettleton	1,800
Saltillo	2,700
Shannon	1,800
Tupelo	67,875
Verona	900
Total	<u>\$86,775</u>

LEFLORE COUNTY

County	\$1,350
Greenwood	23,775
Itta Bena	900
Schlater	900
Total	<u>\$26,925</u>

LOWNDES COUNTY

County	\$4,500
Caledonia	900
Columbus	38,250
Crawford	900
Total	<u>\$44,550</u>

MADISON COUNTY

County	\$13,950
Canton	9,600
Flora	2,250
Madison	35,175
Ridgeland	124,950
Total	<u>\$185,925</u>

MARION COUNTY

County	\$0
Columbia	7,650
Total	<u>\$7,650</u>

MARSHALL COUNTY

County	\$0
Byhalia	2,250
Holly Springs	7,900
Potts Camp	900
Total	<u>\$11,050</u>

**OFFICE OF ALCOHOL BEVERAGE CONTROL
SCHEDULE OF LOCAL GOVERNING AUTHORITIES
SHARE OF PERMIT LICENSE FEES
FISCAL YEAR ENDING JUNE 30, 2011**

MONROE COUNTY

County	\$0
Aberdeen	1,800
Total	<u>\$1,800</u>

MONTGOMERY COUNTY

County	\$0
Kilmichael	\$900
Winona	2,700
Total	<u>\$3,600</u>

NESHOBA COUNTY

County	<u>\$0</u>
Total	\$0

NOXUBEE COUNTY

County	\$0
Brooksville	\$900
Macon	2,250
Total	<u>\$3,150</u>

OKTIBBEHA COUNTY

County	\$4,500
Maben	900
Starkville	54,000
Sturgis	900
Total	<u>\$60,300</u>

PANOLA COUNTY

Pope	\$900
Batesville	9,675
Como	5,850
Crenshaw	900
Sardis	2,925
Total	<u>\$20,250</u>

PEARL RIVER COUNTY

County	\$0
Picayune	1,125
Total	<u>\$1,125</u>

PERRY COUNTY

County	\$0
Beaumont	900
Richton	900
Total	<u>\$1,800</u>

PIKE COUNTY

County	\$4,950
McComb	23,400
Magnolia	3,150
Summit	2,700
Total	<u>\$34,200</u>

QUITMAN COUNTY

County	\$0
Lambert	900
Marks	900
Total	<u>\$1,800</u>

RANKIN COUNTY

County	\$450
Flowood	23,175
Total	<u>\$23,625</u>

SHARKEY COUNTY

County	\$0
Anguilla	0
Rolling Fork	900
Total	<u>\$900</u>

SUNFLOWER COUNTY

County	\$1,125
Drew	1,800
Indianola	8,325
Moorehead	900
Ruleville	2,250
Sunflower	900
Inverness	0
Total	<u>\$15,300</u>

TALLAHATCHIE COUNTY

County	\$675
Charleston	1,800
Glendora	0
Sumner	0
Tutwiler	900
Webb	900
Total	<u>\$4,275</u>

TUNICA COUNTY

County	\$190,900
Tunica	4,050
Total	<u>\$194,950</u>

WARREN COUNTY

County	\$450
Vicksburg	53,100
Total	<u>\$53,550</u>

WASHINGTON COUNTY

County	\$7,425
Greenville	27,900
Hollandale	900
Leland	6,300
Total	<u>\$42,525</u>

WILKINSON COUNTY

County	\$0
Centreville	900
Woodville	1,800
Total	<u>\$2,700</u>

WINSTON COUNTY

County	\$0
Louisville	0
Total	<u>\$0</u>

YALOBUSHA COUNTY

County	\$0
Coffeeville	900
Water Valley	2,925
Oakland	0
Total	<u>\$3,825</u>

YAZOO COUNTY

County	\$0
Yazoo City	9,900
Benton	0
Total	<u>\$9,900</u>

TOTAL \$2,656,285

**OFFICE OF ALCOHOL BEVERAGE CONTROL
SCHEDULE OF SALES AND COLLECTIONS BY COUNTY
FISCAL YEAR ENDING JUNE 30, 2011**

<u>COUNTY</u>	<u>ACTIVE PERMITS</u>	<u>RETAIL COST</u>	<u>7% STATE SALES TAX</u>	<u>SALES</u>	<u>STATE EXCISE TAX</u>	<u>ALCOHOL ABUSE TAX</u>	<u>TOTAL SALES & COLLECTIONS</u>
ADAMS	53	\$3,220,393	\$225,431	\$3,015,761	\$135,585	\$69,047	3,445,824
AMITE	2	284,550	19,918	265,108	13,360	6,082	304,468
BOLIVAR	27	4,173,949	292,179	3,904,793	179,495	89,661	4,466,128
CARROLL	3	554,734	38,831	515,009	27,929	11,796	593,565
CHICKASAW	4	1,084,987	75,951	1,004,949	57,083	22,955	1,160,938
CLAIBORNE	5	731,921	51,236	681,199	35,121	15,601	783,157
CLAY	11	2,014,562	141,020	1,887,056	84,218	43,288	2,155,582
COAHOMA	23	3,285,081	229,960	3,060,843	154,227	70,011	3,515,041
COPIAH	10	3,917,841	274,250	3,652,590	181,725	83,526	4,192,091
DESOTO	100	19,496,990	1,364,800	18,292,538	786,549	417,903	20,861,790
FORREST	80	10,555,994	737,524	9,893,108	436,271	226,615	11,293,518
GRENADA	16	2,629,933	184,096	2,451,090	122,766	56,077	2,814,029
HANCOCK	45	5,074,590	343,651	4,762,491	203,639	108,460	5,418,241
HARRISON	222	32,586,022	2,220,160	30,710,574	1,170,427	705,021	34,806,182
HINDS	179	45,024,398	3,145,225	42,345,754	1,707,551	971,093	48,169,623
HOLMES	8	1,974,345	138,205	1,830,304	102,216	41,825	2,112,550
HUMPHREYS	7	582,807	40,797	541,192	29,233	12,382	623,604
ISSAQUENA	1	6,998	490	6,595	251	152	7,488
JACKSON	126	15,438,488	1,080,710	14,500,594	605,790	332,104	16,519,198
JASPER	3	473,581	33,151	438,505	25,035	10,041	506,732
JEFFERSON	2	487,588	34,131	451,219	26,056	10,313	521,719
JEFFERSON DAVIS	3	1,310,047	91,703	1,211,763	70,610	27,674	1,401,750
JONES	21	6,226,179	435,836	5,795,543	298,141	132,495	6,662,015
KEMPER	3	968,837	67,819	897,383	50,844	20,610	1,036,656
LAFAYETTE	68	9,239,462	646,771	8,718,365	321,333	199,764	9,886,233
LAMAR	39	4,974,473	348,216	4,692,175	174,801	107,497	5,322,689
LAUDERDALE	52	9,906,869	685,120	9,265,591	429,296	211,982	10,591,989
LEE	74	14,525,578	1,016,793	13,583,343	631,715	310,520	15,542,371
LEFLORE	22	3,878,396	271,490	3,618,666	176,255	83,475	4,149,886
LOWNDES	43	5,881,263	401,640	5,502,513	252,908	125,842	6,282,903
MADISON	111	21,546,649	1,508,283	20,404,444	673,927	468,278	23,054,932
MARION	9	1,608,926	112,625	1,499,179	75,486	34,261	1,721,551
MARSHALL	13	2,214,755	155,033	2,049,999	118,108	46,648	2,369,788
MONROE	****	4	1,269,873	88,890	1,176,530	66,550	1,358,763
MONTGOMERY	5	764,284	53,499	710,917	37,122	16,245	817,783
NESHOMA	*	6	933,329	65,333	879,194	33,772	998,662
NOXUBEE	5	1,017,767	71,244	945,001	51,111	21,655	1,089,011
OKTIBBEHA	39	7,022,861	491,602	6,563,705	308,993	150,163	7,514,463
PANOLA	21	3,967,300	277,716	3,687,306	195,810	84,184	4,245,016
PEARL RIVER COUNTY	***	3	14,857	14,000	536	321	15,897
PERRY	2	370,509	25,935	343,354	19,304	7,851	396,444
PIKE	31	3,822,854	267,604	3,570,300	170,819	81,735	4,090,458
QUITMAN	2	400,164	28,011	371,102	20,564	8,498	428,175
RANKIN	**	18	285,209	19,132	265,898	13,229	304,341
SHARKEY	1	582,254	40,758	540,925	28,930	12,399	623,012
SUNFLOWER	19	2,347,686	164,339	2,184,065	113,588	50,033	2,512,025
TALLAHATCHIE	5	815,366	57,076	757,718	40,304	17,344	872,442
TUNICA	37	5,203,426	364,242	4,874,896	216,627	111,903	5,567,668
WARREN	50	5,970,545	417,942	5,591,635	250,825	128,085	6,388,487
WASHINGTON	40	6,739,441	471,766	6,298,172	296,976	144,293	7,211,207
WILKINSON	3	483,683	33,859	451,073	22,260	10,350	517,542
WINSTON	2	1,257	88	1,206	25	26	1,345
YALOBUSHA	5	575,184	40,264	531,589	31,498	12,097	615,448
YAZOO	11	2,274,061	159,185	2,112,659	113,078	48,324	2,433,246
TOTALS	1,694	\$280,743,096	\$19,552,571	\$263,321,481	\$11,389,872	\$6,031,743	\$300,295,667
COMMON CARRIER & NATIVE WINERIES					3,655		3,655
GRAND TOTALS	1,694	\$280,743,096	\$19,552,571	\$263,321,481	\$11,393,527	\$6,031,743	\$300,299,322

* Choctaw Indian Reservation

** Alcohol Processor, Castlewoods Country Club and the City of Flowood.

***City of Picayune

****City of Aberdeen

INCOME AND FRANCHISE TAX

MISSISSIPPI DEPARTMENT OF REVENUE

**ANNUAL REPORT
Fiscal Year 2011**

**INDIVIDUAL INCOME TAX
COLLECTIONS BY PAYMENT TYPE
FISCAL YEAR ENDING JUNE 30, 2011**

Payment Type	Collections
Estimated payments	\$251,028,350
Payments of tax, penalty and interest	101,362,605
Total Income Tax Collections	\$352,390,954

**WITHHOLDING TAX
COLLECTIONS BY PAYMENT TYPE
FISCAL YEAR ENDING JUNE 30, 2011**

Payment Type	Collections
Employee Withholding	\$1,397,205,488
Gaming Withholding	30,981,321
Total Withholding Tax collections	\$1,428,186,809

**CORPORATE INCOME AND FRANCHISE TAX
SELECTED TAX INFORMATION BY INDUSTRY GROUP
FISCAL YEAR ENDING JUNE 30, 2011**

Industry	Number of Taxpayers	Income Tax	Franchise Tax	Taxes Before Credits	Tax Credits	Taxes After Credits
Agricultural	3,270	\$4,625,425	\$3,607,163	\$8,232,588	\$1,042,794	\$7,189,794
Mining	1,215	1,453,464	14,955,792	16,409,256	54,303	16,354,953
Construction	6,247	13,652,698	10,572,826	24,225,524	3,401,467	20,824,057
Manufacturing	4,918	43,413,038	45,223,218	88,636,256	8,173,704	80,462,552
Public Utilities	3,747	37,169,075	34,641,048	71,810,123	8,514,767	63,295,356
Wholesale & Retail Trade	10,781	26,243,071	27,694,563	53,937,634	4,316,667	49,620,966
Finance, Insurance & Real Estate	9,780	61,601,074	49,427,014	111,028,088	8,845,907	102,182,181
Services	16,393	37,779,055	21,976,968	59,756,023	12,373,710	47,382,313
Miscellaneous	12,936	3,544,771	4,245,799	7,790,570	48,730	7,741,840
Totals	69,287	\$229,481,671	\$212,344,392	\$441,826,062	\$46,772,050	\$395,054,012

**COUNTIES OF MISSISSIPPI
SELECTED CORPORATE INCOME AND FRANCHISE TAX INFORMATION
FISCAL YEAR ENDING JUNE 30, 2011**

County	Number of Taxpayers	Income Tax	Franchise Tax	Taxes Before Credits	Tax Credits	Tax After Credits
Adams	515	\$219,203	\$470,828	\$690,031	\$15,826	\$674,205
Alcorn	547	102,547	411,063	513,610	13,359	500,251
Amite	98	15,978	26,051	42,029	2,444	39,585
Attala	186	90,017	423,268	513,285	8,239	505,046
Benton	50	25,443	19,941	45,384	7,044	38,340
Bolivar	817	544,754	450,332	995,086	24,828	970,258
Calhoun	203	59,832	78,051	137,883	8,278	129,605
Carroll	50	30,860	43,809	74,669	8,475	66,194
Chickasaw	330	149,791	315,701	465,492	13,352	452,140
Choctaw	85	11,586	61,107	72,693	5,653	67,040
Claiborne	116	2,172	28,296	30,468	0	30,468
Clarke	125	16,042	34,608	50,650	0	50,650
Clay	149	286,409	130,962	417,371	7,172	410,199
Coahoma	708	570,146	498,818	1,068,964	56,706	1,012,258
Copiah	312	223,853	202,676	426,529	6,607	419,922
Covington	203	59,626	172,993	232,619	6,124	226,495
Desoto	1,066	782,277	862,921	1,645,198	24,518	1,620,680
Forrest	1,317	1,274,563	1,361,993	2,636,556	227,066	2,409,490
Franklin	78	143,397	95,232	238,629	19,321	219,308
George	231	50,841	122,957	173,798	355	173,443
Greene	91	14,806	23,411	38,217	4,130	34,087
Grenada	307	113,991	200,289	314,280	15,312	298,968
Hancock	463	104,298	439,646	543,944	600	543,344
Harrison	2,527	14,539,364	6,137,608	20,676,972	809,820	19,867,152
Hinds	4,745	14,467,334	13,974,863	28,442,197	2,261,732	26,180,465
Holmes	158	26,525	106,821	133,346	6,553	126,793
Humphreys	167	227,958	242,805	470,763	0	470,763
Issaquena	33	230,281	56,984	287,265	0	287,265
Itawamba	194	24,618	198,881	223,499	9,043	214,456
Jackson	1,304	2,210,300	1,058,831	3,269,131	11,226	3,257,905
Jasper	195	362,595	287,003	649,598	97,834	551,764
Jefferson	45	230,601	59,937	290,538	27,568	262,970
Jefferson Davis	88	185,694	92,653	278,347	60,187	218,160
Jones	725	4,306,135	1,830,297	6,136,432	2,475,758	3,660,674
Kemper	52	2,836	46,680	49,516	396	49,120
Lafayette	691	141,770	369,390	511,160	7,394	503,766
Lamar	513	23,824	137,708	161,532	6,059	155,473
Lauderdale	1,187	347,154	1,299,827	1,646,981	98,501	1,548,480
Lawrence	120	35,465	76,032	111,497	1,259	110,238
Leake	138	31,059	125,661	156,720	5,564	151,156
Lee	1,425	966,030	3,667,399	4,633,429	146,149	4,487,280
Leflore	644	670,687	845,472	1,516,159	52,910	1,463,249
Lincoln	457	159,853	218,675	378,528	22,691	355,837
Lowndes	903	323,131	1,240,866	1,563,997	40,213	1,523,784
Madison	2,328	6,273,978	3,935,112	10,209,090	3,459,950	6,749,140
Marion	417	36,725	238,586	275,311	10,744	264,567

**COUNTIES OF MISSISSIPPI
SELECTED CORPORATE INCOME AND FRANCHISE TAX INFORMATION
FISCAL YEAR ENDING JUNE 30, 2011**

County	Number of Taxpayers	Income Tax	Franchise Tax	Taxes Before Credits	Tax Credits	Tax After Credits
Marshall	184	103,360	240,724	344,084	16,792	327,292
Monroe	351	1,440,145	294,873	1,735,018	25,336	1,709,682
Montgomery	99	7,474	74,615	82,089	0	82,089
Neshoba	262	3,158,752	824,422	3,983,174	61,476	3,921,698
Newton	155	63,609	131,251	194,860	15,372	179,488
Noxubee	110	54,748	260,632	315,380	8,665	306,715
Oktibbeha	406	95,986	663,428	759,414	153,912	605,502
Panola	344	105,865	363,579	469,444	12,286	457,158
Pearl River	536	442,866	545,411	988,277	62,689	925,588
Perry	96	12,612	47,272	59,884	3,208	56,676
Pike	585	207,834	379,673	587,507	20,675	566,832
Pontotoc	246	540,309	206,308	746,617	328,756	417,861
Prentiss	380	66,410	194,540	260,950	11,734	249,216
Quitman	121	9,511	60,960	70,471	0	70,471
Rankin	2,808	2,418,520	2,731,921	5,150,441	746,420	4,404,021
Scott	381	203,625	505,347	708,972	7,115	701,857
Sharkey	261	39,918	132,823	172,741	3,159	169,582
Simpson	246	180,176	573,797	753,973	11,396	742,577
Smith	87	10,490	29,317	39,807	1,797	38,010
Stone	239	185,693	268,785	454,478	0	454,478
Sunflower	547	673,752	494,048	1,167,800	71,004	1,096,796
Tallahatchie	175	51,118	149,139	200,257	15,779	184,478
Tate	140	32,738	132,383	165,121	1,723	163,398
Tippah	219	247,183	348,822	596,005	18,580	577,425
Tishomingo	234	29,016	242,495	271,511	0	271,511
Tunica	338	633,121	312,711	945,832	533,589	412,243
Union	265	262,964	257,940	520,904	0	520,904
Walthall	155	12,562	103,712	116,274	5,033	111,241
Warren	797	1,899,230	700,016	2,599,246	2,476,995	122,251
Washington	1,031	795,467	1,050,005	1,845,472	34,421	1,811,051
Wayne	224	298,547	354,455	653,002	11,931	641,071
Webster	101	22,998	27,437	50,435	7,364	43,071
Wilkinson	90	34,154	45,833	79,987	10,000	69,987
Winston	201	26,918	380,270	407,188	4,026	403,162
Yalobusha	101	12,903	71,314	84,217	2,920	81,297
Yazoo	371	91,599	182,928	274,527	6,580	267,947
Total for Counties	39,989	\$65,188,524	\$56,106,228	\$121,294,752	\$14,777,693	\$106,517,059
Total Out-Of-State	29,298	164,293,147	156,238,164	320,531,310	31,994,357	288,536,955
Grand Total	69,287	\$229,481,670	\$212,344,392	\$441,826,062	\$46,772,050	\$395,054,012

**COUNTIES OF MISSISSIPPI
SELECTED PERSONAL INCOME TAX INFORMATION
FISCAL YEAR ENDING JUNE 30, 2011**

COUNTIES	NUMBER OF RETURNS FILED	GROSS INCOME TAX	NET TAXABLE INCOME
Adams	11,996	\$13,401,536	\$292,943,705
Alcorn	12,818	12,940,357	289,038,056
Amite	4,022	3,633,153	81,647,835
Attala	6,925	6,253,094	140,169,557
Benton	2,348	1,662,844	38,304,224
Bolivar	12,737	12,895,749	284,869,296
Calhoun	4,229	3,324,793	76,391,638
Carroll	3,369	3,148,371	70,917,572
Chickasaw	7,734	5,840,695	134,092,706
Choctaw	2,412	2,072,373	46,914,459
Claiborne	2,873	1,904,428	43,499,571
Clarke	6,436	5,950,349	133,600,911
Clay	6,763	6,143,358	137,439,676
Coahoma	8,872	8,353,176	184,027,995
Copiah	11,564	9,967,670	225,217,292
Covington	7,616	7,073,732	158,615,265
DeSoto	61,749	84,761,331	1,865,747,123
Forrest	40,923	60,996,577	1,314,760,750
Franklin	2,886	2,634,711	59,433,535
George	9,087	10,779,120	239,026,034
Greene	3,269	3,321,182	74,313,132
Grenada	8,486	8,073,841	180,493,638
Hancock	14,022	16,175,215	355,411,083
Harrison	73,945	89,876,035	1,972,037,119
Hinds	106,084	123,947,588	2,706,859,933
Holmes	6,951	4,149,226	95,692,230
Humphreys	3,211	2,885,655	63,651,190
Issaquena	287	550,041	11,579,835
Itawamba	10,280	9,378,055	213,528,923
Jackson	49,065	70,377,244	1,532,606,936
Jasper	6,348	6,041,015	135,253,053
Jefferson	2,654	1,517,074	35,401,011
Jefferson Davis	4,292	3,302,811	74,475,844
Jones	23,685	27,337,738	603,159,853
Kemper	3,040	1,864,504	43,537,289
Lafayette	16,711	24,989,263	539,964,987
Lamar	11,946	14,364,685	318,091,824
Lauderdale	30,295	38,642,053	842,481,186
Lawrence	6,073	6,272,090	139,320,389
Leake	8,105	6,897,597	156,434,972
Lee	36,420	45,238,953	993,275,296
Leflore	10,999	12,266,598	267,388,976
Lincoln	11,719	12,922,604	286,364,635
Lowndes	20,510	22,665,690	498,268,289
Madison	42,201	98,714,280	2,086,695,911
Marion	9,878	10,686,276	235,387,743

**COUNTIES OF MISSISSIPPI
SELECTED PERSONAL INCOME TAX INFORMATION
FISCAL YEAR ENDING JUNE 30, 2011**

COUNTIES	NUMBER OF RETURNS FILED	GROSS INCOME TAX	NET TAXABLE INCOME
Marshall	14,375	13,066,408	293,972,447
Monroe	14,296	13,701,977	307,944,356
Montgomery	4,531	3,469,078	79,314,228
Neshoba	10,598	10,598,768	236,918,217
Newton	6,731	6,121,940	138,423,633
Noxubee	3,964	2,283,211	52,888,457
Oktibbeha	15,046	16,926,363	373,370,026
Panola	13,873	11,613,443	262,632,759
Pearl River	18,890	21,180,930	468,049,127
Perry	5,041	4,724,598	106,543,692
Pike	15,327	15,037,808	331,462,295
Pontotoc	10,474	9,393,881	214,482,240
Prentiss	7,800	6,543,696	149,758,027
Quitman	2,280	1,427,845	32,774,597
Rankin	57,492	86,354,282	1,890,782,791
Scott	10,912	8,823,140	201,558,315
Sharkey	1,589	1,271,632	28,650,754
Simpson	9,927	9,298,093	208,603,175
Smith	4,740	4,975,488	111,118,147
Stone	7,121	7,506,371	167,695,058
Sunflower	8,622	6,397,816	144,538,406
Tallahatchie	4,229	2,616,248	60,366,140
Tate	9,982	9,891,200	221,897,288
Tippah	8,652	6,782,291	156,352,123
Tishomingo	6,779	5,856,131	133,680,175
Tunica	4,772	3,437,174	77,741,709
Union	10,211	9,648,900	218,271,599
Walthall	4,433	3,548,273	79,844,242
Warren	19,735	23,361,619	512,750,137
Washington	18,781	17,060,333	378,522,973
Wayne	6,555	6,866,601	151,536,827
Webster	3,746	2,780,686	64,123,417
Wilkinson	2,814	2,530,957	56,482,673
Winston	6,621	5,412,094	122,429,077
Yalobusha	6,044	4,601,411	105,804,789
Yazoo	8,274	7,429,871	166,876,124
TOTAL FOR COUNTIES	1,113,092	\$1,298,735,287	\$28,586,492,515
TOTAL OUT-OF-STATE	128,606	132,427,900	2,875,735,195
GRAND TOTAL	1,241,698	\$1,431,163,187	\$31,462,227,710

INCOME TAX REFUND OFFSETS AND CHECKOFFS
Fiscal Year 2011 Compared with Fiscal Year 2010

OFFSETS

	<u>2011</u>	<u>2010</u>
Department of Mental Health	\$0.00	\$0.00
University of Mississippi	142,198.54	108,983.46
MS State Tax Commission Fee	340,616.27	291,030.84
Department of Human Services	260,425.66	246,483.26
Medicaid	21,925.84	16,815.36
MS Dept of Employment Security	3,199,623.67	2,411,203.42
Jackson State University	40,762.65	100,297.08
Total Offsets	\$4,005,552.63	\$3,174,813.42

CHECKOFFS

	<u>2011</u>	<u>2010</u>
Wildlife Heritage Fund	\$10,614.00	\$10,542.00
Educational Trust Fund	\$16,139.00	14,141.00
Volunteer Service Fund	\$3,247.00	3,267.00
MS Burn Care Fund	\$23,293.00	22,400.00
Dept. of the Military	\$49,504.31	47,289.00
MS Wildlife, Fisheries and Parks Foundation	15,420.00	12,300.00
MS Bicentennial Celebration Fund	2,497.00	0.00
Total Checkoffs	\$120,714.31	\$109,939.00

GAMING AND SEVERANCE TAXES

MISSISSIPPI DEPARTMENT OF REVENUE

**ANNUAL REPORT
Fiscal Year 2011**

TAX REVENUES FROM GAMING
Fiscal Year 2011 Compared with Fiscal Year 2010

COLLECTION MONTH	FISCAL YEAR 2011			TOTALS
	GENERAL FUND TRANSFER	BOND SINKING FUND	TRANSFER TO LOCAL GOVERNMENTS	
JULY	\$12,358,932.00	\$3,000,000.00	\$9,867,591.00	\$25,226,523.00
AUGUST	16,010,862.00	3,000,000.00	7,884,069.00	26,894,931.00
SEPTEMBER	11,391,800.00	3,000,000.00	9,631,190.00	24,022,990.00
OCTOBER	10,995,031.00	3,000,000.00	7,037,198.00	21,032,229.00
NOVEMBER	13,848,269.00	3,000,000.00	6,853,982.00	23,702,251.00
DECEMBER	9,680,076.00	3,000,000.00	8,237,789.00	20,917,865.00
JANUARY	14,497,886.00	3,000,000.00	6,190,696.00	23,688,582.00
FEBRUARY	11,506,292.00	3,000,000.00	8,555,064.00	23,061,356.00
MARCH	13,835,887.00	3,000,000.00	7,556,111.00	24,391,998.00
APRIL	12,379,613.00	3,000,000.00	8,244,943.00	23,624,556.00
MAY	11,400,636.00	3,000,000.00	7,713,729.00	22,114,365.00
JUNE	9,070,527.00	3,000,000.00	7,149,792.00	19,220,319.00
TOTALS	\$146,975,811.00	\$36,000,000.00	\$94,922,154.00	\$277,897,965.00

COLLECTION MONTH	FISCAL YEAR 2010			TOTALS
	GENERAL FUND TRANSFER	BOND SINKING FUND	TRANSFER TO LOCAL GOVERNMENTS	
JULY	\$12,588,693.00	\$3,000,000.00	\$9,943,001.00	\$25,531,694.00
AUGUST	16,383,629.00	3,000,000.00	8,087,006.00	27,470,635.00
SEPTEMBER	10,774,452.00	3,000,000.00	9,940,748.00	23,715,200.00
OCTOBER	11,437,599.00	3,000,000.00	6,876,353.00	21,313,952.00
NOVEMBER	12,916,245.00	3,000,000.00	7,102,828.00	23,019,073.00
DECEMBER	11,056,656.00	3,000,000.00	7,693,375.00	21,750,031.00
JANUARY	10,379,526.00	3,000,000.00	6,736,040.00	20,115,566.00
FEBRUARY	11,785,008.00	3,000,000.00	7,181,817.00	21,966,825.00
MARCH	18,784,023.00	3,000,000.00	7,082,747.00	28,866,770.00
APRIL	11,959,799.00	3,000,000.00	10,651,535.00	25,611,334.00
MAY	11,531,504.00	3,000,000.00	7,398,518.00	21,930,022.00
JUNE	15,525,905.00	3,000,000.00	7,205,338.00	25,731,243.00
TOTALS	\$155,123,039.00	\$36,000,000.00	\$95,899,306.00	\$287,022,345.00

**GAS, OIL AND TIMBER SEVERANCE TAX PAYMENTS
FISCAL YEAR ENDING JUNE 30, 2011**

COUNTY	GAS PAYMENTS	OIL PAYMENTS	TIMBER PAYMENTS	TOTAL
ADAMS	\$18,383.50	\$597,403.43	\$5,162.60	\$620,949.53
ALCORN			2,736.79	2,736.79
AMITE	12,308.86	392,630.23	28,936.70	433,875.79
ATTALA			19,400.76	19,400.76
BENTON			3,700.83	3,700.83
BOLIVAR			675.96	675.96
CALHOUN			8,104.25	8,104.25
CARROLL			8,923.27	8,923.27
CHICKASAW	22,442.38	2,188.84	3,394.11	28,025.33
CHOCTAW			13,434.85	13,434.85
CLAIBORNE	2,290.27		8,294.27	10,584.54
CLARKE	25,508.19	434,796.05	20,767.27	481,071.51
CLAY	36,467.26	5,114.58	4,193.89	45,775.73
COAHOMA			320.42	320.42
COPIAH			23,422.29	23,422.29
COVINGTON	296,490.54	317,807.23	9,086.50	623,384.27
DESOTO			1,161.06	1,161.06
FORREST	107,682.34	182,225.56	4,037.76	293,945.66
FRANKLIN	1,541.30	530,747.14	14,077.06	546,365.50
GEORGE			3,751.59	3,751.59
GREENE	125,779.07	144,367.95	14,927.86	285,074.88
GRENADA			3,049.74	3,049.74
HANCOCK	16,702.71		5,900.32	22,603.03
HARRISON			2,636.34	2,636.34
HINDS	30,237.41	279,591.26	9,965.49	319,794.16
HOLMES		38,477.01	6,172.93	44,649.94
HUMPHREYS			237.91	237.91
ISSAQUENA			3,500.97	3,500.97
ITAWAMBA	1,361.14		5,933.20	7,294.34
JACKSON			2,735.84	2,735.84
JASPER	791,870.72	2,089,146.08	15,500.81	2,896,517.61
JEFFERSON	5,579.09	131,730.22	9,424.22	146,733.53
JEFFERSON DAVIS	1,318,678.35	243,168.43	12,210.67	1,574,057.45
JONES	122,574.85	1,560,796.05	14,233.18	1,697,604.08
KEMPER			18,766.91	18,766.91
LAFAYETTE			7,459.07	7,459.07
LAMAR	1,241,352.84	486,603.18	9,303.63	1,737,259.65
LAUDERDALE			13,833.03	13,833.03
LAWRENCE	109,471.91	88,986.55	13,348.33	211,806.79
LEAKE			12,363.11	12,363.11
LEE	15,588.15		1,417.17	17,005.32
LEFLORE		46,720.82	1,098.14	47,818.96
LINCOLN	1,617.12	1,403,582.41	16,522.63	1,421,722.16

**GAS, OIL AND TIMBER SEVERANCE TAX PAYMENTS
FISCAL YEAR ENDING JUNE 30, 2011**

COUNTY	GAS PAYMENTS	OIL PAYMENTS	TIMBER PAYMENTS	TOTAL
LOWNDES	13,952.04	5,326.94	3,343.77	22,622.75
MADISON		10,160.25	8,790.11	18,950.36
MARION	327,496.63	230,964.18	11,406.46	569,867.27
MARSHALL			2,761.63	2,761.63
MONROE	112,461.70	19,537.98	6,455.76	138,455.44
MONTGOMERY			6,289.90	6,289.90
NESHOBA			10,913.93	10,913.93
NEWTON			14,513.12	14,513.12
NOXUBEE			12,099.08	12,099.08
OKTIBBEHA	277,468.77		6,212.11	283,680.88
PANOLA			2,789.24	2,789.24
PEARL RIVER	118,129.48	53,525.66	6,725.96	178,381.10
PERRY	12,610.55	223,613.70	9,898.05	246,122.30
PIKE	18.31	795,528.81	10,076.59	805,623.71
PONTOTOC	5,769.01		3,778.04	9,547.05
PRENTISS			3,154.26	3,154.26
QUITMAN			4.20	4.20
RANKIN	427,368.08	74,321.64	12,191.45	513,881.17
SCOTT		14,685.23	11,621.22	26,306.45
SHARKEY			1,143.11	1,143.11
SIMPSON	27,677.89	263,500.92	14,751.93	305,930.74
SMITH	46,119.94	536,555.13	13,735.96	596,411.03
STONE	11,930.40		4,304.79	16,235.19
SUNFLOWER			48.60	48.60
TALLAHATCHIE			1,428.87	1,428.87
TATE			745.96	745.96
TIPPAH			3,893.97	3,893.97
TISHOMINGO			4,182.50	4,182.50
TUNICA			163.00	163.00
UNION			3,483.56	3,483.56
WALTHALL	118,597.72	53,119.72	8,071.89	179,789.33
WARREN	51,291.14	79,996.35	5,314.96	136,602.45
WASHINGTON			1,831.36	1,831.36
WAYNE	342,070.06	2,084,680.74	14,235.57	2,440,986.37
WEBSTER			13,462.04	13,462.04
WILKINSON	15,291.37	306,379.32	17,035.80	338,706.49
WINSTON			11,109.32	11,109.32
YALOBUSHA			7,420.57	7,420.57
YAZOO	567,984.84	1,439,615.61	4,812.38	2,012,412.83
TOTAL	\$6,780,165.93	\$15,167,595.20	\$658,324.75	\$22,606,085.88

PETROLEUM TAX

MISSISSIPPI DEPARTMENT OF REVENUE

**ANNUAL REPORT
Fiscal Year 2011**

**AUTOMOTIVE GASOLINE TAX COLLECTIONS
TAX COLLECTED ON GASOLINE 18 CENTS
FISCAL YEAR ENDING JUNE 30, 2011**

	GROSS GALLONS	EXEMPT SALES	2% ALLOWANCE	NET TAXABLE GALLONS	TAX	PENALTY	GOVERNMENT EXEMPTIONS	CREDIT	TOTAL COLLECTIONS
<u>2010</u>									
July	373,759,587	228,404,733	2,907,094	142,447,660	\$25,640,579	\$10,355	\$164,750	\$307,496	\$25,178,687
August	374,532,600	223,013,019	3,030,391	148,489,190	26,728,054	2,078	170,129	1,204,563	25,355,439
September	335,125,465	199,403,777	2,469,573	133,252,115	24,402,725	13,315	200,906	125,123	24,090,011
October	376,510,442	239,488,884	2,740,425	134,281,133	24,170,586	6,946	173,793	516,099	23,487,641
November	337,404,356	199,098,536	2,766,116	135,539,704	24,397,148	0	161,229	307,704	23,928,215
December	376,317,863	239,064,884	2,745,053	134,507,926	24,211,427	6,899	172,287	813,319	23,232,720
<u>2011</u>									
January	361,437,566	218,532,240	2,858,105	140,047,221	25,208,500	36,152	156,422	175,498	24,912,731
February	317,278,358	195,102,818	2,443,509	119,732,031	21,551,766	3,597	154,992	122,552	21,277,820
March	342,280,796	222,066,966	2,404,280	117,809,550	21,205,719	336	158,734	161,623	20,885,699
April	348,097,371	199,001,101	2,981,925	146,114,345	26,300,582	395	130,778	799,061	25,371,137
May	371,653,988	238,953,087	2,654,011	130,046,890	23,408,440	1,779	134,879	388,226	22,887,114
June	384,611,948	240,029,148	2,891,655	141,691,145	25,504,406	18,116	212,437	120,318	25,189,767
Total	4,299,010,340	2,642,159,193	32,892,137	1,623,958,910	292,729,931	99,968	1,991,336	5,041,583	\$285,796,980

**SPECIAL FUEL TAX COLLECTIONS
SPECIAL FUEL DISTRIBUTORS
FISCAL YEAR ENDING JUNE 30, 2011**

	DYED DIESEL & KEROSENE (5.75 CENTS)		FUEL OIL (5.75 CENTS)		UNDYED DIESEL FUEL (18 CENTS)		JET FUEL (5.25 CENTS)		DYED DIESEL FUEL (12.25 CENTS)		PENALTY	GOVERNMENT EXEMPTIONS	CREDIT UNDYED DIESEL FUEL	AUTHORIZED CREDITS	TOTAL
	GALLONS	TAX	GALLONS	TAX	GALLONS	TAX	GALLONS	TAX	GALLONS	TAX					
2010															
July	15,143,484	\$870,750	0	\$0	50,468,507	\$9,084,331	3,003,553	\$157,687	173,255	\$21,224	\$5,197	\$80,593	\$0	\$10,406	\$10,048,190
August	12,668,952	728,465	108	6	48,970,601	8,814,708	3,205,131	168,269	151,502	18,559	3,083	90,833	0	10,094	9,632,165
September	13,244,592	761,564	0	0	47,011,666	9,280,660	2,740,829	143,894	137,932	16,897	4,701	122,170	0	15,935	10,069,610
October	13,914,906	800,108	1,979	114	51,718,084	9,309,255	2,484,076	130,414	127,742	15,648	2,279	117,125	0	9,849	10,130,845
November	11,146,855	640,944	115,645	6,650	50,264,318	9,047,577	2,383,953	125,158	88,862	10,886	5,311	127,490	0	28,588	9,680,447
December	7,557,877	434,578	0	0	47,425,568	8,536,602	2,261,809	118,745	80,798	9,898	3,856	109,652	0	28,548	8,965,479
2011															
January	7,042,302	404,932	0	0	48,483,491	8,727,028	2,171,830	114,021	53,461	6,549	8,773	97,377	0	20,157	9,143,770
February	6,302,614	362,401	0	0	45,700,875	8,226,158	1,928,849	101,265	35,325	4,327	4,050	96,539	0	15,796	8,585,865
March	8,286,143	476,453	84	5	46,150,861	8,307,155	2,375,790	124,729	45,690	725	506	110,198	0	21,137	8,778,239
April	9,827,657	565,090	0	0	52,283,170	9,410,971	2,949,660	154,857	48,679	5,963	6	114,753	0	28,483	9,993,651
May	8,493,688	488,387	54	3	47,717,012	8,589,062	2,513,510	131,959	62,405	7,645	1,112	114,039	0	14,378	9,089,751
June	12,926,272	743,261	0	0	53,264,681	9,587,643	2,610,912	137,073	52,203	6,395	7,877	130,925	0	2,973	10,348,350
Total	126,555,342	\$7,276,934	117,870	\$6,778	589,458,834	\$106,921,150	30,629,902	\$1,608,070	1,057,854	\$124,715	\$46,750	\$1,311,693	\$0	\$206,342	\$114,466,363

**SPECIAL FUEL TAX COLLECTIONS
CONTRACTOR'S DIRECT PAY PERMITS
FISCAL YEAR ENDING JUNE 30, 2011**

	DYED DIESEL & KEROSENE (5.75 CENTS)		FUEL OIL (5.75 CENTS)		UNDYED DIESEL FUEL (18 CENTS)		DYED DIESEL FUEL (12.25 CENTS)		PENALTY	CREDIT UNDYED DIESEL FUEL	AUTHORIZED CREDITS	TOTAL
	GALLONS	TAX	GALLONS	TAX	GALLONS	TAX	GALLONS	TAX				
2010												
July	129,048	\$7,420	15,950	\$917	137,795	\$24,803	97,454	\$11,938	\$14	\$8,857	\$38	\$36,198
August	191,068	10,986	24,433	1,405	127,671	22,981	94,463	11,572	0	11,125	0	35,819
September	130,620	7,511	41,630	2,394	140,897	23,361	107,375	13,153	169	10,031	0	36,557
October	193,699	11,138	31,955	1,837	162,500	29,250	84,519	10,354	0	12,249	169	40,161
November	172,161	9,899	36,448	2,096	178,959	32,213	130,128	15,941	0	12,415	0	47,734
December	76,641	4,407	32,030	1,842	118,752	21,375	68,096	8,342	1	6,444	99	29,423
2011												
January	75,645	4,350	23,773	1,367	81,764	14,718	55,763	6,831	0	4,457	0	22,808
February	45,384	2,610	25,793	1,483	61,186	11,013	14,270	1,748	23	1,812	0	15,065
March	57,991	3,335	15,470	890	55,703	10,027	46,098	5,647	0	3,264	0	16,633
April	80,943	4,654	21,484	1,235	50,196	9,035	34,405	4,215	125	3,228	0	16,037
May	233,015	13,398	21,273	1,223	144,173	25,951	160,249	19,631	48	15,698	0	44,554
June	152,277	8,756	21,177	1,218	123,132	22,164	115,594	14,160	1	10,601	0	35,698
Total	1,538,492	\$88,463	311,416	\$17,906	1,382,728	\$246,891	1,008,414	\$123,531	\$381	\$100,179	\$306	\$376,688

**TAX COLLECTED
COMPRESSED GAS
FISCAL YEAR ENDING JUNE 30, 2011**

	TAXABLE (.35 CENTS)		HIGHWAY USE (16 3/4 CENT)		NATURAL GAS HWY (18 CENTS)		TOTAL TAX	PENALTY	GOVERNMENTAL EXEMPTIONS	CREDIT	TOTAL PAID	COMPRESSED GAS DECAL FEES
	GALLONS	TAX	GALLONS	TAX	GALLONS	TAX						
2010												
July	4,805,656	\$16,820	2,908	\$487	336	\$60	\$17,367	\$116	\$0	\$0	\$17,483	\$29,578
August	7,550,033	26,425	4,194	703	0	0	27,128	27	0	0	27,155	3,278
September	5,851,586	20,481	1,724	289	0	0	20,769	0	0	0	20,769	2,550
October	7,060,757	24,713	2,305	386	0	0	25,099	0	0	0	25,099	10,500
November	7,431,670	26,011	1,872	314	0	0	26,324	0	0	87	26,237	971
December	13,735,095	48,073	2,688	450	0	0	48,523	448	0	0	48,971	1,272
2011												
January	19,021,033	66,574	2,843	476	0	0	67,050	117	0	0	67,166	146
February	16,412,409	57,443	2,154	361	0	0	57,804	15	0	0	57,819	195
March	19,075,167	66,763	1,745	292	0	0	67,055	1,812	0	0	68,868	2,813
April	5,580,403	19,531	1,049	176	0	0	19,707	0	0	0	19,707	1,020
May	5,821,897	20,377	2,551	427	0	0	20,804	0	0	0	20,804	1,133
June	4,566,096	15,981	1,814	304	0	0	16,285	290	0	0	16,576	900
Total	116,911,802	\$409,191	27,847	\$4,664	336	\$60	\$413,916	\$2,824	\$0	\$87	\$416,653	\$54,355

**TAX COLLECTED ON AVIATION GASOLINE 6.4 CENTS PER GALLON
FISCAL YEAR ENDING JUNE 30, 2011**

	GROSS GALLONS	EXEMPT SALES	2% ALLOWANCE	NET TAXABLE GALLONS	TAX	PENALTY	GOVERNMENTAL EXEMPTIONS	CREDIT	TOTAL COLLECTIONS
2010									
July	387,681	302,068	1,712	83,901	\$5,370	\$0	\$0	\$0	\$5,370
August	262,458	175,448	1,739	85,271	5,457	0	660	0	4,797
September	514,167	320,143	3,881	190,143	12,169	0	531	0	11,639
October	355,863	261,138	1,895	92,830	5,941	0	431	0	5,510
November	344,368	160,248	3,682	180,438	11,548	0	1,105	0	10,443
December	559,077	240,932	6,363	311,782	19,954	0	0	3,940	16,014
2011									
January	208,038	126,463	1,633	79,942	5,116	0	434	0	4,682
February	223,985	135,047	1,779	87,159	5,578	0	0	0	5,578
March	377,475	184,506	3,859	189,110	12,103	0	505	564	11,035
April	340,142	201,749	2,767	135,626	8,680	0	331	0	8,349
May	525,442	203,605	6,438	315,399	20,186	0	641	0	19,544
June	324,205	166,007	3,165	155,033	9,922	0	498	0	9,424
Total	4,422,901	2,477,354	38,913	1,906,634	\$122,025	\$0	\$5,137	\$4,503	\$112,384

NATURAL GAS, COMPRESSED GAS, LOCOMOTIVE FUEL COLLECTIONS
FISCAL YEAR ENDING JUNE 30, 2011

	JULY 2010	AUGUST 2010	SEPTEMBER 2010	OCTOBER 2010	NOVEMBER 2010	DECEMBER 2010	JANUARY 2011	FEBRUARY 2011	MARCH 2011	APRIL 2011	MAY 2011	JUNE 2011	TOTAL COLLECTIONS
Natural Gas Used 3 Cents\MCF	1,979,400	2,316,086	2,121,448	1,751,442	1,685,614	3,497,630	1,415,303	4,186,664	2,550,937	910,525	3,227,695	2,392,297	28,035,041
Tax on Natural Gas 3 Cents\MCF	\$59,382	69,483	63,643	52,543	50,568	104,929	42,459	125,600	76,528	27,316	96,831	71,769	\$841,051
Natural Gas Used 12 Cents\MCF	136,078	131,754	108,760	128,027	116,513	166,876	193,693	141,490	145,632	84,896	175,521	169,483	1,698,723
Tax on Natural Gas 12 Cents\MCF	\$16,629	15,810	13,051	15,363	13,982	20,025	23,243	16,979	17,476	10,188	21,062	20,338	\$204,146
Compressed Gas Used 1/2 Cent Gallon	22,694	10,892	0	17,602	11,942	6,326	5,006	35,936	4,908	1,280	15,848	24,964	157,398
Tax on Compressed Gas 1/2 Cent Gallon	\$113	54	0	88	60	32	25	180	25	6	79	125	\$787
Compressed Gas Used 2 Cents Gallon	28,908	21,125	10,643	18,986	13,287	35,956	34,370	32,936	33,136	19,509	21,776	13,514	284,146
Tax on Compressed Gas 2 Cents Gallon	\$578	423	213	380	266	719	687	659	663	390	436	270	\$5,683
Locomotive Fuel Used 3/4 Cents Gallon	1,792,331	2,100,968	2,015,543	1,402,917	2,529,791	2,002,496	1,947,317	2,036,200	1,971,702	1,807,108	2,124,695	1,910,582	23,641,650
Tax on Locomotive Fuel 3/4 Cents Gallon	\$13,442	15,728	15,117	10,522	18,973	15,019	14,605	15,272	14,788	13,553	15,935	14,329	\$177,283
Total Tax	\$89,846	101,528	92,024	78,896	83,849	140,723	81,019	158,689	109,479	51,453	134,343	106,831	\$1,228,680
Penalty	\$4	48	17	109	4	73	237	76	107	35	31	44	\$786
Credit	\$336	0	6	4	8	53	3	10,000	1,032	129	202	303	\$12,076
Total Collections	\$89,514	\$101,576	\$92,036	\$79,001	\$83,845	\$140,743	\$81,254	\$148,764	\$108,554	\$51,360	\$134,172	\$106,572	\$1,217,390

**TAX COLLECTED ON CRANKCASE LUBRICATING OIL 8 CENTS
FISCAL YEAR ENDING JUNE 30, 2011**

	<i>NET TAXABLE GALLONS</i>	<i>TAX</i>	<i>PENALTY</i>	<i>CREDIT</i>	<i>TOTAL COLLECTIONS</i>
<u>2010</u>					
July	1,022,117	\$81,769	\$155	\$0	\$81,924
August	1,038,759	83,101	0	0	83,101
September	849,658	67,973	23	0	67,995
October	1,294,730	103,578	14	0	103,593
November	935,603	74,848	0	95	74,753
December	914,197	73,136	393	0	73,529
<u>2011</u>					
January	821,873	65,750	809	752	65,807
February	811,676	64,934	1	264	64,671
March	1,054,013	84,321	0	74	84,247
April	1,136,097	90,888	0	0	90,888
May	993,688	79,495	1	24	79,472
June	892,622	71,410	6	22	71,394
Total	11,765,033	\$941,203	\$1,403	\$1,232	\$941,373

**ENVIRONMENTAL PROTECTION FEES COLLECTED
(COLLECTED AT 4/10 CENTS PER GALLON)
FISCAL YEAR ENDING JUNE 30, 2011**

	JULY 2010	AUGUST 2010	SEPTEMBER 2010	OCTOBER 2010	NOVEMBER 2010	DECEMBER 2010	JANUARY 2011	FEBRUARY 2011	MARCH 2011	APRIL 2011	MAY 2011	JUNE 2011	TOTAL COLLECTIONS
Auto Gasoline Gallons	137,450,592	147,450,607	144,258,173	136,275,314	136,365,987	138,632,535	142,489,412	126,128,773	127,465,667	139,409,604	131,588,551	143,155,132	1,650,670,347
Fees on Auto Gasoline	\$549,802	589,802	577,033	545,101	545,464	554,530	569,958	504,515	509,851	557,638	526,354	572,620	\$6,602,668
Aviation Gasoline Gallons	152,714	135,291	233,772	171,228	193,590	102,162	116,478	105,603	268,361	448,612	121,952	231,622	2,281,385
Fees on Aviation Gasoline	\$611	541	935	685	774	409	466	422	1,073	1,794	488	926	\$9,125
Diesel & Kerosene Gallons	17,871,652	18,810,019	19,108,264	18,909,030	17,017,085	13,141,420	12,030,971	11,055,353	13,406,896	13,893,998	13,973,502	18,057,370	187,275,560
Fees on Diesel & Kerosene	\$71,486	75,240	76,433	75,636	68,068	52,566	48,124	44,221	53,627	55,576	55,894	72,229	\$749,101
Fuel Oil Gallons	0	0	2,875	0	0	0	17,533	25,491	0	0	0	0	45,899
Fees on Fuel Oil	\$0	0	12	0	0	0	70	102	0	0	0	0	\$184
Undyed Diesel Gallons	48,041,640	48,551,389	48,728,063	47,979,750	47,821,201	45,251,999	46,831,133	44,700,218	44,884,768	50,675,404	45,031,368	51,853,136	570,350,069
Fees on Undyed Diesel	\$192,166	194,205	194,912	191,919	191,285	181,008	187,324	178,801	179,539	202,701	180,125	207,412	\$2,281,399
Jet Fuel Gallons	2,962,043	3,289,479	2,715,485	2,508,791	2,425,337	2,191,127	2,287,942	1,955,214	2,308,247	2,889,981	2,551,350	2,636,530	30,721,526
Fees on Jet Fuel	\$11,848	13,158	10,862	10,035	9,701	8,764	9,152	7,821	9,233	11,560	10,205	10,546	\$122,886
Total Fees	\$825,914	872,947	860,186	823,376	815,292	797,277	815,094	735,882	753,323	829,270	773,067	863,735	\$9,765,362
Penalty	0	6	0	5	154	461	56	136	181	136	80	483	\$1,698
Credit	1,789	28	48	31	0	61	3,437	1,437	0	0	224	43	\$7,098
Total Collections	\$824,125	\$872,924	\$860,139	\$823,350	\$815,446	\$797,676	\$811,713	\$734,581	\$753,504	\$829,406	\$772,922	\$864,175	\$9,759,961

**SEAWALL TAX COLLECTIONS
FISCAL YEAR ENDING JUNE 30, 2011**

	HARRISON COUNTY		JACKSON COUNTY		HANCOCK COUNTY	
	GALLONS	TAX	GALLONS	TAX	GALLONS	TAX
<u>2010</u>						
July	10,443,815	\$313,322	5,667,246	\$170,025	2,040,795	\$61,224
August	10,303,773	309,113	5,788,596	173,658	2,219,539	66,586
September	9,244,455	276,608	4,796,792	143,904	2,163,919	64,918
October	9,283,101	278,493	5,013,299	150,399	1,977,934	59,338
November	9,388,991	281,403	4,970,253	149,108	2,135,116	64,105
December	8,712,467	261,430	4,515,565	135,467	1,950,013	58,500
<u>2011</u>						
January	9,041,215	271,236	4,753,924	142,618	2,001,188	60,036
February	8,130,745	243,922	4,443,062	133,292	1,836,569	55,097
March	8,014,587	240,438	4,283,413	128,502	1,776,415	53,292
April	9,342,925	280,288	4,942,555	145,565	2,051,554	61,547
May	8,529,957	256,022	4,506,736	135,202	1,982,555	59,477
June	9,536,161	286,085	5,074,444	150,849	1,932,824	57,985
Total	109,972,192	\$3,298,361	58,755,885	\$1,758,588	24,068,421	\$722,104

**INTERNATIONAL FUEL TAX AGREEMENT COLLECTIONS
FISCAL YEAR ENDING JUNE 30, 2011**

	DIESEL FUEL		GASOLINE		CNG		PENALTY & INTEREST	ADJUSTMENTS	AUDITS	TOTAL
	GALLONS	AMOUNT	GALLONS	AMOUNT	GALLONS	AMOUNT				
<u>2010</u>										
July	(\$61,143)	(\$10,481)	\$0	\$0	\$0	\$0	\$5,007	\$0	(\$709)	(\$6,182)
August	(1,718,982)	(307,830)	0	0	0	0	2,497	0	30	(\$305,303)
September	(4,739,963)	(848,250)	0	0	0	0	4,560	635	19	(\$843,035)
October	(759,385)	(124,542)	0	0	0	0	3,174	(12)	222	(\$121,158)
November	(940,545)	(166,177)	0	0	0	0	4,072	(242)	145	(\$162,202)
December	(4,723,733)	(860,075)	0	0	0	0	3,139	50	(29)	(\$856,915)
<u>2011</u>										
January	(1,955,475)	(358,299)	0	0	0	0	6,286	(9)	602	(\$351,420)
February	(2,310,091)	(434,733)	0	0	0	0	3,728	(122)	(47)	(\$431,174)
March	(2,576,783)	(464,497)	0	0	0	0	7,702	0	295	(\$456,499)
April	(3,428,209)	(615,588)	0	0	0	0	4,806	(5,442)	75	(\$616,148)
May	714,442	108,539	0	0	0	0	2,199	72	36	\$110,846
June	(2,890,694)	(541,219)	0	0	0	0	2,006	0	(22)	(\$539,235)
Total	(25,390,561)	(\$4,623,153)	\$0	\$0	\$0	\$0	\$49,178	(\$5,071)	\$619	(\$4,578,427)

PETROLEUM TAX DISTRIBUTION TO COUNTIES

COUNTY	Fiscal Year Ending June 30, 2011				Fiscal Year Ending June 30, 2010			
	MUNICIPAL SHARE	COUNTY SHARE	SURPLUS	TOTAL	MUNICIPAL SHARE	COUNTY SHARE	SURPLUS	TOTAL
ADAMS	\$8,078	\$181,922	\$291,156	\$481,156	\$8,078	\$181,922	\$285,737	\$475,737
ALCORN	8,325	181,675	293,978	483,978	8,325	181,675	275,602	465,602
AMITE	1,156	188,844	284,812	474,812	1,156	188,844	272,751	462,751
ATTALA	4,060	185,940	305,041	495,041	4,060	185,940	291,602	481,602
BENTON	811	189,189	210,752	400,752	811	189,189	198,614	388,614
BOLIVAR	10,800	179,200	375,164	565,164	10,800	179,200	378,635	568,635
CALHOUN	3,258	186,742	263,273	453,273	3,258	186,742	251,508	441,508
CARROLL	983	189,017	258,025	448,025	983	189,017	246,197	436,197
CHICKASAW	4,502	185,498	254,484	444,484	4,502	185,498	249,200	439,200
CHOCTAW	1,529	188,471	212,530	402,530	1,529	188,471	205,917	395,917
CLAIBORNE	1,035	188,965	228,458	418,458	1,035	188,965	224,127	414,127
CLARKE	2,802	187,198	288,309	478,309	2,802	187,198	278,727	468,727
CLAY	6,832	183,168	246,607	436,607	6,832	183,168	240,062	430,062
COAHOMA	10,911	179,089	290,539	480,539	10,911	179,089	291,560	481,560
COPIAH	5,502	184,498	342,361	532,361	5,502	184,498	325,829	515,829
COVINGTON	2,200	187,800	244,408	434,408	2,200	187,800	233,411	423,411
DESOTO	35,528	154,472	679,254	869,254	35,528	154,472	503,706	693,706
FORREST	18,770	171,230	419,559	609,559	18,770	171,230	399,664	589,664
FRANKLIN	1,195	188,805	238,705	428,705	1,195	188,805	228,061	418,061
GEORGE	1,383	188,617	265,558	455,558	1,383	188,617	244,163	434,163
GREENE	1,100	188,900	285,428	475,428	1,100	188,900	268,864	458,864
GRENADA	8,369	181,631	252,911	442,911	8,369	181,631	246,224	436,224
HANCOCK	8,372	181,628	328,989	518,989	8,372	181,628	314,132	504,132
HARRISON	31,039	158,961	775,758	965,758	31,039	158,961	764,942	954,942
HINDS	26,549	163,451	1,003,721	1,193,721	26,549	163,451	996,853	1,186,853
HOLMES	5,268	184,732	307,893	497,893	5,268	184,732	301,079	491,079
HUMPHREYS	2,297	187,703	214,812	404,812	2,297	187,703	210,007	400,007
ISSAQUENA	447	189,553	190,076	380,076	447	189,553	182,768	372,768
ITAWAMBA	2,707	187,293	278,221	468,221	2,707	187,293	264,520	454,520
JACKSON	26,609	163,391	661,716	851,716	26,609	163,391	619,475	809,475
JASPER	1,861	188,139	286,407	476,407	1,861	188,139	276,565	466,565
JEFFERSON	1,261	188,739	229,006	419,006	1,261	188,739	223,791	413,791
JEFFERSON DAVI	829	189,171	222,265	412,265	829	189,171	216,396	406,396
JONES	7,196	182,804	441,031	631,031	7,196	182,804	417,734	607,734
KEMPER	802	189,198	283,719	473,719	802	189,198	270,002	460,002
LAFAYETTE	7,013	182,987	368,312	558,312	7,013	182,987	329,262	519,262
LAMAR	4,316	185,684	367,847	557,847	4,316	185,684	306,309	496,309
LAUDERDALE	12,898	177,102	480,151	670,151	12,898	177,102	458,383	648,383
LAWRENCE	1,340	188,660	227,773	417,773	1,340	188,660	218,289	408,289
LEAKE	2,646	187,354	288,918	478,918	2,646	187,354	268,116	458,116
LEE	20,601	169,399	440,146	630,146	20,601	169,399	405,913	595,913
LEFLORE	9,624	180,376	316,066	506,066	9,624	180,376	319,906	509,906
LINCOLN	4,930	185,070	322,509	512,509	4,930	185,070	304,706	494,706
LOWNDES	11,972	178,028	381,066	571,066	11,972	178,028	373,551	563,551
MADISON	21,812	168,188	527,651	717,651	21,812	168,188	450,875	640,875
MARION	3,714	186,286	291,108	481,108	3,714	186,286	274,634	464,634
MARSHALL	5,151	184,849	352,052	542,052	5,151	184,849	331,646	521,646
MONROE	7,017	182,983	362,496	552,496	7,017	182,983	350,880	540,880
MONTGOMERY	3,970	186,030	217,322	407,322	3,970	186,030	210,902	400,902
NESHOBA	4,403	185,597	304,036	494,036	4,403	185,597	288,672	478,672
NEWTON	4,207	185,793	281,830	471,830	4,207	185,793	269,941	459,941
NOXUBEE	2,102	187,898	273,514	463,514	2,102	187,898	263,433	453,433
OKTIBBEHA	11,716	178,284	336,548	526,548	11,716	178,284	310,526	500,526
PANOLA	6,082	183,918	340,612	530,612	6,082	183,918	325,576	515,576
PEARL RIVER	6,582	183,418	427,640	617,640	6,582	183,418	390,598	580,598
PERRY	1,536	188,464	266,617	456,617	1,536	188,464	253,700	443,700
PIKE	8,533	181,467	305,642	495,642	8,533	181,467	290,109	480,109

PETROLEUM TAX DISTRIBUTION TO COUNTIES

COUNTY	Fiscal Year Ending June 30, 2011				Fiscal Year Ending June 30, 2010			
	MUNICIPAL SHARE	COUNTY SHARE	SURPLUS	TOTAL	MUNICIPAL SHARE	COUNTY SHARE	SURPLUS	TOTAL
PONTOTOC	3,918	186,082	291,175	481,175	3,918	186,082	269,925	459,925
PRENTISS	6,283	183,717	261,663	451,663	6,283	183,717	251,749	441,749
QUITMAN	2,522	187,478	208,884	398,884	2,522	187,478	204,438	394,438
RANKIN	23,356	166,644	676,587	866,587	23,356	166,644	580,620	770,620
SCOTT	5,678	184,322	307,201	497,201	5,678	184,322	294,890	484,890
SHARKEY	2,149	187,851	203,321	393,321	2,149	187,851	198,087	388,087
SIMPSON	4,123	185,877	301,101	491,101	4,123	185,877	288,952	478,952
SMITH	1,566	188,434	277,137	467,137	1,566	188,434	263,600	453,600
STONE	2,165	187,835	245,055	435,055	2,165	187,835	222,007	412,007
SUNFLOWER	9,740	180,260	326,722	516,722	9,740	180,260	327,554	517,554
TALLAHATCHIE	2,420	187,580	275,345	465,345	2,420	187,580	261,278	451,278
TATE	4,700	185,300	270,451	460,451	4,700	185,300	249,325	439,325
TIPPAH	4,256	185,744	260,677	450,677	4,256	185,744	245,475	435,475
TISHOMINGO	3,756	186,244	246,445	436,445	3,756	186,244	234,550	424,550
TUNICA	637	189,363	225,922	415,922	637	189,363	210,733	400,733
UNION	4,140	185,860	267,300	457,300	4,140	185,860	251,267	441,267
WALTHALL	1,074	188,926	230,215	420,215	1,074	188,926	219,094	409,094
WARREN	11,438	178,562	364,158	554,158	11,438	178,562	353,436	543,436
WASHINGTON	16,326	173,674	397,117	587,117	16,326	173,674	417,274	607,274
WAYNE	3,052	186,948	322,760	512,760	3,052	186,948	309,625	499,625
WEBSTER	2,008	187,992	218,318	408,318	2,008	187,992	208,159	398,159
WILKINSON	1,622	188,378	265,126	455,126	1,622	188,378	253,608	443,608
WINSTON	4,177	185,823	279,759	469,759	4,177	185,823	270,160	460,160
YALOBUSHA	2,989	187,011	233,930	423,930	2,989	187,011	224,220	414,220
YAZOO	6,669	183,331	365,196	555,196	6,669	183,331	349,577	539,577
TOTAL	\$547,295	\$15,032,705	\$26,556,347	\$42,136,347	\$547,295	\$15,032,705	\$25,153,955	\$40,733,955

Note: This schedule is based on diversion month, not collection month.

**PETROLEUM TAX BUREAU
FISCAL YEAR ENDING JUNE 30, 2011**

RECEIPTS

Gasoline Tax	\$284,903,588
Special Fuel Tax	113,932,291
Interstate Fuel	(4,200,000)
Fuel Tax Collected at Scales	18,140
Compressed Gas I, II, III	61,165
Penalty for Misuse of Decals	0
Aviation Gasoline	127,158
Contractors Direct Permits	377,154
	<hr/>
	395,219,496
Less Non-Highway Refunds	36,150
Subtotal	<hr/>
	395,183,346
Environmental Protection	8,889,785
Penalty Dyed-Diesel Fuel	4,750
Decals and Permits	0
Compressed Gas 1/4 Cent	290,556
Compressed Gas 1/10 Cent	116,222
Use Tax	0
Lubricating Oil	952,061
Inventory	0
Bond Forfeiture	0
Natural Gas	1,036,261
Locomotive Fuel Railroad Revitalization Fund	174,596
Seawall Tax-Coast Counties	5,778,509
	<hr/>
TOTAL RECEIPTS	<u><u>\$412,426,086</u></u>

DISBURSEMENTS

Highway Bond Sinking Fund	\$0
Mississippi Department of Transportation (MDOT)	288,393,776
State Aid Road Program	52,378,515
Harrison County Road Protection	1,731,356
Hancock County Road Protection	386,225
Jackson County Road Protection	936,976
Road Protection Coast Counties	<hr/>
	3,054,557
Municipal Aid	
MDOT Contribution	1,000,000
County Contribution	547,295
Total Municipal Aid	<hr/>
	1,547,295
County Distribution 5/14ths - Motor Fuel Tax	40,186,657
Harrison County Seawall	3,276,448
Hancock County Seawall	730,965
Jackson County Seawall	1,771,096
Total Seawall Tax	<hr/>
	5,778,509
Mississippi Aeronautics Commission	1,774,606
Department of Marine Resources	3,050,000
Department of Environmental Quality	8,889,785
MS Propane Education	112,155
Penalty Dyed-Diesel Fuel	4,750
Fire Marshall's Office	290,556
Natural Gas General Fund	1,036,261
Collection Fees Compressed Gas	4,068
Reserve for Environmental Protection Refunds	0
Department of Wildlife, Fisheries and Parks	5,750,000
Locomotive Fuel Railroad Revitalization Fund	174,596
	<hr/>
TOTAL DISBURSEMENTS	<u><u>\$412,426,086</u></u>

Note: This schedule is based on Diversion month, not collection month.

PRIVILEGE TAX AND TITLE

MISSISSIPPI DEPARTMENT OF REVENUE

**ANNUAL REPORT
Fiscal Year 2011**

**MOTOR VEHICLE LICENSING BUREAU
FISCAL YEAR ENDING JUNE 30, 2011**

COLLECTIONS

Interstate (Apportioned) Vehicles		\$54,308,229
Intrastate Vehicles		
Trucks, Trailers, & Buses (100% MS)	18,234,994	
Government and Sheriff Offices	39,425	
Dealers	854,621	
Regular Tags	33,074,732	
Special Fee Tags	9,430,291	
Total Intrastate Vehicles		<u>61,634,063</u>
TOTAL COLLECTIONS		<u><u>\$115,942,292</u></u>

DISBURSEMENTS

Department of Transportation		\$48,026,803
Department of Transportation (4-Lane Project)		14,910,558
Counties		24,638,412
General Fund		10,835,087
License Tag Acquisition Fund		1,630,225
Mississippi Department of Revenue		84,207
Mississippi Burn Care Fund		361,963
Mississippi Dept of Archives and History		546,111
Mississippi Trauma Care Fund		10,205,172
Special Tag Fees		
4-H Club Foundation, Inc.	\$6,144	Mississippi Donate Life \$6,768
Adult Education Dept. of Rankin County	29,788	Mississippi Forestry Association 20,400
Afterschool Alliance of MS	912	Mississippi Law Enforcement Assoc. Retired 6,456
Alpha Kappa Alpha Sorority	33,456	Mississippi Loggers Association, Inc. 9,600
Animal Care Fund	68,300	Mississippi Nurses Foundation 182,160
Alpha Phi Alpha Fraternity	8,352	Mississippi State Equine Association 17,760
Autism Awareness in MS	20,784	Mississippi Tennis Association 10,608
Bicycle Advocacy Group of MS	11,904	Mississippi Troopers Assoc, Inc. 5,760
Blair E. Batson Children's Hospital	95,472	Mississippi Youth Soccer Association 8,472
Blues Heritage Fund	9,024	M W Stringer GL, F & A Mason, Prince Hall Affiliated 21,792
Boy Scouts of America	7,152	NASCAR 13,172
Breast Cancer Awareness	74,160	National Rifle Association 3,624
Cattlemen's Association	48,887	Oak Grove High School 10,944
Choose Life	220,992	Ocean Springs Athletic Foundation Tag 14,112
Conservation Education	15,675	Olive Branch High School 3,024
Delta Sigma Theta	38,712	Omega Psi Phi Fraternity 14,448
Delta Waterfowl Foundation	14,976	Pearl Public School District 8,928
Down Syndrome Society	5,904	Petal Education Foundation 14,136
Diabetic Foundation of MS	6,768	Phi Beta Sigma 7,392
Ducks Unlimited	94,008	Profession of Pharmacy 7,680
Electric Power Associations	41,040	Professional Hair Designers Inc. 22,824
Friends of the Med, Coahoma County	10,416	Race Plates 93,199
Gold Star	1,320	Rankin County School District 8,448
Grand Lodge	28,536	Ridgeland High School Athletic 6,336
Gulfport Police PAL	864	Seafood Fund 24,720
Habitat for Humanity	26,136	Sons of Confederate Veterans 15,432
Honoring Veterans	15,816	South Panola 8,496
Institute for Marine Mammal Studies	14,472	St. Jude Children's Research Hospital 52,032
Iraq Veteran	11,544	Sunflower School 48,840
Kapa Alpha Psi	9,744	Tupelo Elvis Presley Fan Club 19,752
Knights of Columbus of Mississippi	5,496	Universities & Colleges 1,559,238
Madison Central Jaquars Booster Club	7,200	Veterans Nursing Home Fund 251,970
Mississippi Athletic Commission	4,320	Vietnam Veteran 17,790
Mississippi Blood Services, Inc.	4,728	Wildlife Federation 6,168
Mississippi Children's Museum	12,056	Wildlife Heritage 630,840
Mississippi Comm Volunteer Service	2,376	Wildlife Turkey Federation 8,904
Mississippi Department of Education	30,384	Zeta Phi Beta, Inc 16,536
Total Special Tags		4,216,579
Mailing Fees		<u>487,175</u>
TOTAL DISBURSEMENTS		<u><u>\$115,942,292</u></u>

**INTERSTATE VEHICLE FEE AND TAX RECEIPTS
(APPORTIONED TRUCKS, TRAILERS, AND BUSES)
FISCAL YEAR ENDING JUNE 30, 2011**

CLASSIFICATION	NUMBER OF DECALS & PLATES	DECAL & PLATE FEES	PRIVILEGE TAX	TOTAL COLLECTIONS
Carriers based in Mississippi:				
Privilege Tax			\$11,850,225	\$11,850,225
Additional Privilege (Schedule 2)			4,915,231	4,915,231
Penalties			53,257	53,257
Trauma Care Fund		\$123,920		123,920
Decal and Plate Fees	31,645	292,596		292,596
Cab Cards	6,009	22,534		22,534
Mailing Fees		96,565		96,565
Total	<u>37,654</u>	<u>\$535,615</u>	<u>\$16,818,713</u>	<u>\$17,354,328</u>
Carriers based in other states:				
Privilege Tax			25,867,730	25,867,730
Additional Privilege (Schedule 2)			11,086,171	11,086,171
Total			<u>36,953,901</u>	<u>36,953,901</u>
Totals	<u>37,654</u>	<u>\$535,615</u>	<u>\$53,772,614</u>	<u>\$54,308,229</u>

**INTRASTATE VEHICLE FEE AND TAX RECEIPTS
FISCAL YEAR ENDING JUNE 30, 2011**

CLASSIFICATION	NUMBER OF DECALS & PLATES	DECAL & PLATE FEES	PRIVILEGE TAX	TOTAL COLLECTIONS
STATE ISSUED TAGS:				
Trucks, Trailers, & Buses (100% MS)	60,923			
Privilege		\$ 571,566	\$ 12,928,122	\$ 13,499,688
Additional Privilege (Schedule 2)			4,118,307	4,118,307
Trauma Care Fund		225,892		225,892
Mailing Fees		390,610		390,610
Miscellaneous		497		497
Total	<u>60,923</u>	<u>\$ 1,188,565</u>	<u>\$ 17,046,429</u>	<u>\$ 18,234,994</u>
Government Tags	3,440	33,209		33,209
Sheriff Office Tags	699	6,216		6,216
Dealer Tags	7,784	67,115	280,808	347,923
Dealer Permits	3,853		373,525	373,525
Temporary Tags	25,915		129,573	129,573
In-Transit Tags	1,800		3,600	3,600
Rental				
Total State Issued Tags	<u>104,414</u>	<u>\$ 1,295,106</u>	<u>\$ 17,833,935</u>	<u>\$ 19,129,040</u>
COUNTY ISSUED TAGS				
Regular Tags	2,036,196	33,074,732		33,074,732
Special Fee Tags	640,562	9,430,291		9,430,291
Total County Issued Tags	<u>2,676,758</u>	<u>\$ 42,505,023</u>	<u>\$ -</u>	<u>\$ 42,505,023</u>
Totals	<u>2,781,172</u>	<u>\$ 43,800,129</u>	<u>\$ 17,833,935</u>	<u>\$ 61,634,063</u>

**MOTOR VEHICLE REGISTRATIONS BY COUNTY
FISCAL YEAR ENDING JUNE 30, 2011**

<u>COUNTY</u>	<u>NUMBER</u>	<u>COUNTY</u>	<u>NUMBER</u>
ADAMS	30,046	LINCOLN	35,283
ALCORN	34,136	LOWNDES	54,120
AMITE	16,062	MADISON	93,462
ATTALA	19,019	MARION	25,175
BENTON	8,200	MARSHALL	37,798
BOLIVAR	26,778	MONROE	34,612
CALHOUN	14,315	MONTGOMERY	10,656
CARROLL	11,964	NESHOBA	26,511
CHICKASAW	16,903	NEWTON	20,175
CHOCTAW	8,716	NOXUBEE	9,082
CLAIBORNE	8,159	OKTIBBEHA	31,327
CLARKE	17,488	PANOLA	30,318
CLAY	18,196	PEARL RIVER	55,143
COAHOMA	17,855	PERRY	13,352
COPIAH	27,685	PIKE	37,305
COVINGTON	20,087	PONTOTOC	28,862
DESOTO	153,223	PRENTISS	22,197
FORREST	55,893	QUITMAN	6,123
FRANKLIN	9,065	RANKIN	145,735
GEORGE	21,985	SCOTT	25,957
GREENE	11,059	SHARKEY	3,739
GRENADA	20,799	SIMPSON	26,273
HANCOCK	44,385	SMITH	16,742
HARRISON	177,145	STONE	17,180
HINDS	187,123	SUNFLOWER	18,975
HOLMES	15,204	TALLAHATCHIE	10,530
HUMPHREYS	6,884	TATE	25,228
ISSAQUENA	1,514	TIPPAH	22,753
ITAWAMBA	22,759	TISHOMINGO	21,886
JACKSON	130,551	TUNICA	9,077
JASPER	17,864	UNION	25,129
JEFFERSON	7,170	WALTHALL	14,938
JEFFERSON DAVIS	13,605	WARREN	44,815
JONES	64,019	WASHINGTON	37,832
KEMPER	8,887	WAYNE	21,468
LAFAYETTE	35,596	WEBSTER	10,561
LAMAR	50,301	WILKINSON	8,775
LAUDERDALE	65,781	WINSTON	17,809
LAWRENCE	13,848	YALOBUSHA	12,313
LEAKE	18,808	YAZOO	21,432
LEE	74,497		
LEFLORE	22,536		
		TOTAL	<u><u>2,676,758</u></u>

**ADDITIONAL PRIVILEGE TAX DISTRIBUTION
ON VEHICLES IN EXCESS OF 10,000 POUNDS
FISCAL YEAR ENDING JUNE 30, 2011**

<u>COUNTY</u>	<u>AMOUNT</u>	<u>COUNTY</u>	<u>AMOUNT</u>
ADAMS	\$309,580	LINCOLN	\$319,109
ALCORN	349,923	LOWNDES	563,173
AMITE	146,658	MADISON	430,750
ATTALA	211,316	MARION	642,924
BENTON	85,768	MARSHALL	282,847
BOLIVAR	300,581	MONROE	274,086
CALHOUN	200,483	MONTGOMERY	117,289
CARROLL	127,852	NESHOBA	232,087
CHICKASAW	187,844	NEWTON	130,662
CHOCTAW	73,547	NOXUBEE	117,871
CLAIBORNE	52,127	OKTIBBEHA	152,230
CLARKE	145,238	PANOLA	295,397
CLAY	181,159	PEARL RIVER	320,411
COAHOMA	170,898	PERRY	92,484
COPIAH	196,577	PIKE	395,685
COVINGTON	243,593	PONTOTOC	252,400
DESOTO	938,980	PRENTISS	229,602
FORREST	652,564	QUITMAN	70,610
FRANKLIN	94,611	RANKIN	2,031,950
GEORGE	164,892	SCOTT	299,831
GREENE	108,466	SHARKEY	74,875
GRENADA	186,620	SIMPSON	191,597
HANCOCK	240,145	SMITH	168,573
HARRISON	1,254,257	STONE	164,997
HINDS	1,929,764	SUNFLOWER	240,954
HOLMES	129,743	TALLAHATCHIE	138,289
HUMPHREYS	85,429	TATE	239,747
ISSAQUENA	51,407	TIPPAH	274,562
ITAWAMBA	188,729	TISHOMINGO	240,002
JACKSON	697,373	TUNICA	82,098
JASPER	168,920	UNION	251,538
JEFFERSON	49,837	WALTHALL	157,782
JEFFERSON DAVIS	111,951	WARREN	371,261
JONES	891,235	WASHINGTON	353,967
KEMPER	72,595	WAYNE	367,206
LAFAYETTE	219,233	WEBSTER	81,923
LAMAR	344,500	WILKINSON	87,787
LAUDERDALE	536,401	WINSTON	160,491
LAWRENCE	91,605	YALOBUSHA	112,610
LEAKE	260,973	YAZOO	190,151
LEE	712,310		
LEFLORE	270,920	TOTAL	\$24,638,412

TITLE BUREAU
Fiscal Year Ending June 30, 2011

RECEIPTS

	<u>2011</u>	<u>2010</u>
Title Fees	\$7,340,548	\$3,267,645
Fast Track Title Fees	1,638,574	1,328,133
Total Receipts	\$8,979,122	\$4,595,778

DISBURSEMENTS

	<u>2011</u>	<u>2010</u>
Disbursements to General Fund	\$0	\$4,566,302
DOR Collection Fee	0	29,476
DOR Title Fees	8,979,122	0
Total Disbursements	\$8,979,122	\$4,595,778

SALES TAX

MISSISSIPPI DEPARTMENT OF REVENUE

**ANNUAL REPORT
Fiscal Year 2011**

Total Gross Sales by Industry Group as Indicated by Gross Tax Collections Fiscal Year 2011

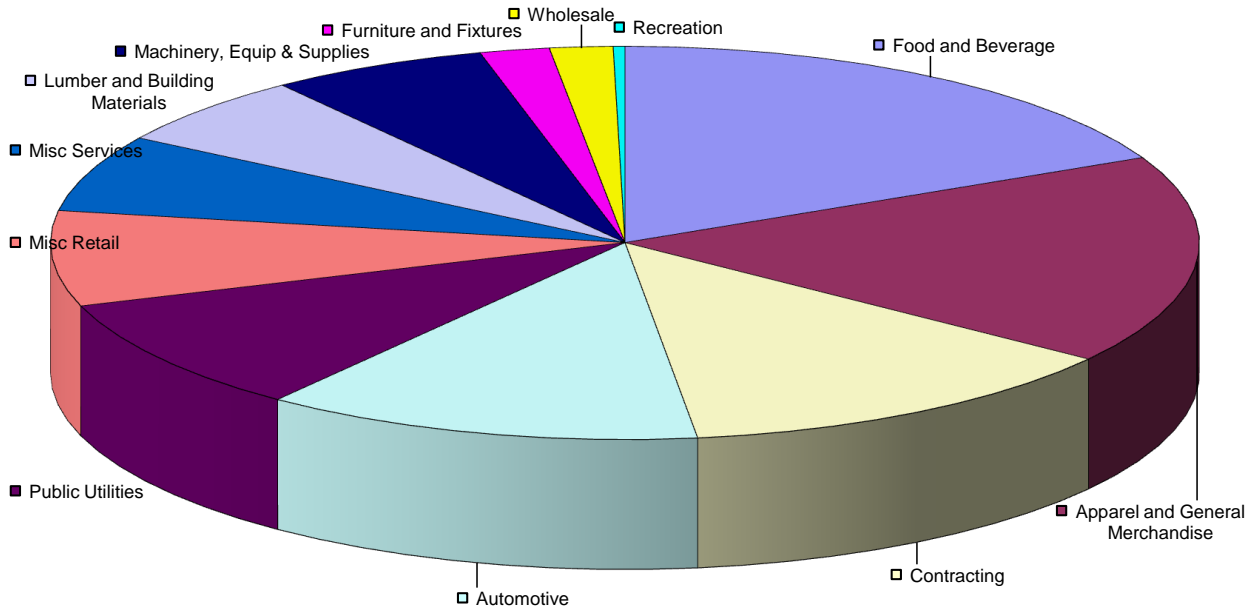

Total Gross Sales
\$44,132,052,887

(gross sales figures shown below in billions)

■ Food and Beverage	\$7.9 or 17.9%
■ Apparel and General Merchandise	\$7.6 or 17.2%
□ Contracting	\$5.7 or 12.9%
□ Automotive	\$5.4 or 12.3%
■ Public Utilities	\$4.2 or 9.5%
■ Miscellaneous Retail	\$3.5 or 7.8%
■ Miscellaneous Services	\$2.8 or 6.3%
□ Lumber and Building Materials	\$2.6 or 5.9%
■ Machinery, Equipment & Supplies	\$2.7 or 6.1%
■ Furniture and Fixtures	\$0.9 or 2%
■ Wholesale	\$0.8 or 1.8%
■ Recreation	\$0.1 or 0.3%

Total Gross Sales by Industry Group Comparison of Fiscal Years 2010 & 2011

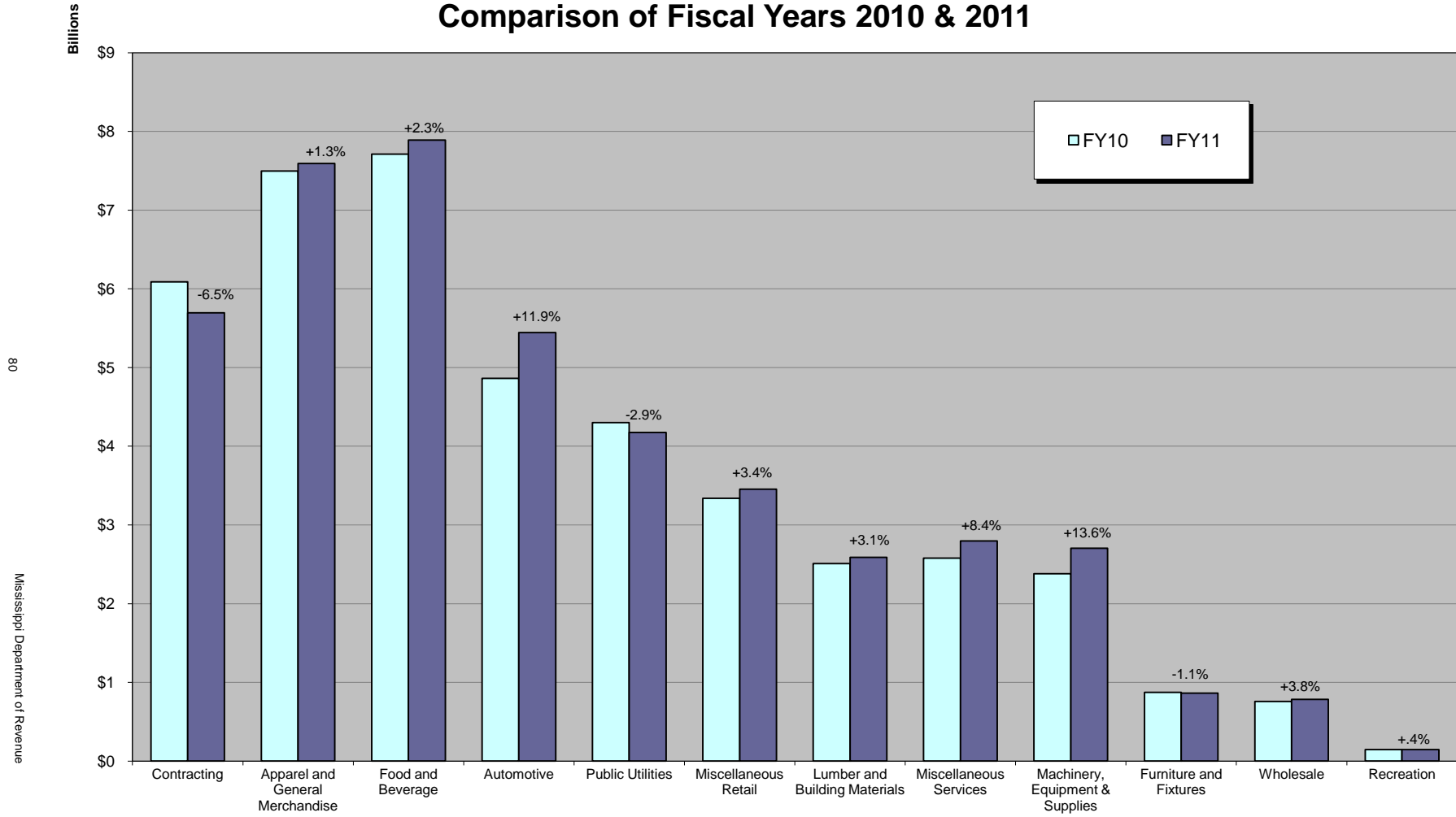

BASIC CLASSIFICATION OF SALES BY INDUSTRY GROUP
FISCAL YEAR ENDING JUNE 30, 2011

<u>INDUSTRY GROUP</u>	<u>Number of Taxpayers</u>	<u>Gross Tax Collections</u>	<u>Gross Indicated Sales</u>
AUTOMOTIVE			
Motor Vehicle - New Cars	285	\$116,955,741	\$2,339,123,950
Motor Vehicle - Used Cars	2,361	1,548,373	51,620,803
Trucks > 10,000 Lbs	4	22,539,855	322,004,284
Auto Repair - New Car Dealers		32,897,720	657,977,271
Auto Parts, Tires, and Accessories	1,592	56,542,512	807,767,495
Gasoline Service Stations	379	17,510,427	250,158,861
Motorcycle Dealers and Repair	201	7,480,082	106,862,445
Automotive Related, NEC	285	5,663,716	80,915,830
Trailer Dealers	328	4,559,974	65,146,892
Manufactured Homes		3,294,111	109,810,261
Aircraft Dealers	106	116,562	3,886,949
Automotive Parking Lots and Garages	40	570,482	8,150,231
Airport Parking Lots and Garages	5	743,212	10,617,317
Automotive Repair Shops	3,191	43,488,710	621,287,723
Car Washes	229	603,120	8,619,380
Total Automotive	9,006	\$314,514,597	\$5,443,949,692
MACHINERY, EQUIPMENT & SUPPLIES			
Industrial Equipment and Supplies	1,087	\$20,697,346	\$295,684,576
Manufacturing Machinery	2	11,871,505	791,520,814
Marine Equipment and Supplies	126	1,916,024	27,374,141
Oil Field Equipment and Supplies	210	12,655,198	180,790,247
Road and Construction Equipment and Supplies	121	8,278,154	118,262,163
Communication Equipment	978	30,111,727	430,176,137
Professional Hospital	583	10,472,214	149,607,985
Computer Equipment, Supplies and Repair	1,714	24,421,870	348,891,891
Farm Equipment - 7%	352	14,468,478	206,701,578
Farm Equipment - 3%		1,729,989	57,675,037
Farm Tractors		66,418	6,649,824
Welding and General Repair	788	6,413,093	91,626,944
Total Machinery, Equipment & Supplies	5,961	\$143,102,016	\$2,704,961,337
FOOD AND BEVERAGE			
Grocery Stores - General	579	\$138,800,382	\$1,982,870,030
Quick Stop Grocery Stores	3,420	125,826,696	1,797,546,036
Meat, Poultry, and Fish Products	247	2,763,590	39,484,904
Specialty Food Related	916	15,225,390	217,516,450
Restaurants and Cafes - Nonalcoholic	4,225	157,054,817	2,243,659,127
Restaurants and Cafes - Alcoholic	1,509	60,438,109	863,409,820
Concessions, Quick Food, Ice Cream Parlors	1,249	19,929,598	284,719,467
Liquor Stores - Bars Only	148	9,174,981	131,074,023
Liquor Stores - Package Stores	517	20,286,157	289,810,878
Beer Parlors	654	2,728,242	38,981,630
Total Food and Beverage	13,464	\$552,227,962	\$7,889,072,365
FURNITURE AND FIXTURES			
Furniture Stores	941	\$28,764,341	\$410,930,200
Appliance Stores	358	19,313,797	275,919,062
Music Stores	101	1,732,478	24,752,109
Business Furniture, Equipment, and Supplies	345	9,537,387	136,252,004
Appliance Repair Shops	33	301,330	4,305,663
Furniture Repair Shops	181	866,726	12,385,446
Total Furniture and Fixtures	1,959	\$60,516,059	\$864,544,484
APPAREL AND GENERAL MERCHANDISE			
Department Stores	1,194	\$436,983,991	\$6,242,628,647
Limited Price Variety	15	1,169,487	16,707,136
Automatic Merchandising	207	3,525,184	44,069,751
Direct Selling	265	3,401,609	48,596,576
General Merchandise, NEC	573	20,247,317	289,252,999
Men and Boys Clothing and Furniture	180	7,664,056	109,489,783
Ladies Ready - to - Wear Stores	758	20,930,401	299,012,494
Children's and Infant's Apparel	162	2,857,435	40,823,379
Shoe Stores	292	12,994,690	185,642,373
Apparel and Accessories	1,379	22,133,098	316,197,819
Total Apparel and General Merchandise	5,025	\$531,907,268	\$7,592,420,957

BASIC CLASSIFICATION OF SALES BY INDUSTRY GROUP
FISCAL YEAR ENDING JUNE 30, 2011

<u>INDUSTRY GROUP</u>	<u>Number of Taxpayers</u>	<u>Gross Tax Collections</u>	<u>Gross Indicated Sales</u>
LUMBER AND BUILDING MATERIALS			
Lumber and Other Building Materials	1,563	\$123,024,652	\$1,757,508,062
Saw Mills and Wood Preserving	59	219,323	3,134,569
Plumbing, Heating, and Air Conditioning	788	13,594,608	194,219,699
Electrical Work	206	7,646,711	109,244,603
Hardware Stores	200	12,769,055	182,421,540
Tin, Sheet Metal, and Steel (Inc. Fabricated Metal Prod.)	406	4,106,023	58,662,978
Fence Dealers	98	1,427,157	20,390,814
Tile Setting	32	164,143	2,345,936
Neon and Other Signs	228	1,484,147	21,205,796
Building Materials - Hardware	821	15,279,415	218,286,303
Monuments and Tombstones	170	1,397,715	19,972,412
Total Lumber and Building Materials	4,571	\$181,112,949	\$2,587,392,712
MISCELLANEOUS RETAIL			
Agricultural Services	33	\$99,576	\$1,423,225
Mining - Metal	4	5,777	82,612
Mining - Sand and Gravel	200	1,861,545	26,648,066
Drug Stores	569	23,911,532	341,605,344
Medical and Dental	446	6,324,274	90,352,020
Antique and Secondhand Stores	1,096	7,206,335	102,959,576
Book and Stationery Stores	684	18,283,294	261,197,701
Sporting Goods and Bicycle	777	21,521,799	307,463,410
Farm and Garden Supply	640	11,035,354	157,660,473
Jewelry Stores	413	7,254,230	103,638,264
Fuel and Ice Dealers	249	3,950,789	56,449,653
Miscellaneous Retail, NEC	11,438	102,840,726	1,469,173,742
Florists	919	6,232,342	89,047,013
Cigar Stores and Stands	136	7,508,261	107,262,273
Tobacco and Products		625,109	8,930,558
Camera and Photographic Supplies	772	2,757,400	39,399,515
Gift, Novelty, and Souvenir Shops	1,456	10,914,762	155,936,327
Printing and Publishing	532	4,560,266	65,154,450
Sales to Electric Power Associations		598,341	59,885,024
Advertising Specialties and Supplies	116	636,668	9,097,721
Total Miscellaneous Retail	20,480	\$238,128,380	\$3,453,366,967
MISCELLANEOUS SERVICES			
Oil and Gas Field Services	415	\$17,445,675	\$249,226,590
Burglar and Fire Alarms	324	5,377,600	76,831,057
Public Warehousing	101	2,060,281	29,434,807
Marina Services	33	750,595	10,723,847
Fixed Facilities, Air Transport	14	32,176	459,841
TV Cable Service	48	47,129,317	673,276,075
Phone Answering Service	63	813,002	11,615,764
Banking	66	544,865	7,784,173
Insurance Carriers	11	92,933	1,327,761
Hotels, Courts, and Motels	1,052	45,598,504	651,417,189
Trailer Parks	28	212,336	3,034,445
Laundries, Dry Cleaning	406	6,471,846	92,464,628
Shoe Repair Shops	28	154,931	2,214,085
Exterminating Services	300	5,792,756	82,760,779
Renting and Leasing - Non-transportation Equipment	1,664	40,189,331	574,143,547
Renting and Leasing - Transportation Equipment - 7%	597	9,484,915	135,501,919
Renting and Leasing - Transportation Equipment - 3%		2,405,787	80,200,429
Public Golf Courses	47	999,451	14,279,355
Public Tennis Courts	13	122,217	1,746,139
Public Swimming Pools		6,158	88,024
Medical and Other Health	379	3,327,237	47,536,721
Miscellaneous Services	488	3,515,876	50,231,444
Total Miscellaneous Services	6,077	\$192,527,789	\$2,796,298,619
WHOLESALE			
Soft Drinks*		969,921	13,857,558
Beer*	30	\$34,425,245	\$491,789,779
Distilled Alcoholic Beverage*	7	19,579,122	279,701,620
Total Wholesale	37	\$54,974,288	\$785,348,957

**BASIC CLASSIFICATION OF SALES BY INDUSTRY GROUP
FISCAL YEAR ENDING JUNE 30, 2011**

<u>INDUSTRY GROUP</u>	<u>Number of Taxpayers</u>	<u>Gross Tax Collections</u>	<u>Gross Indicated Sales</u>
PUBLIC UTILITIES			
Railroad Transportation	8	\$5,453	\$77,948
Intracity Bus Line		31,585	451,248
Trucking - Local and Long Distance	26	260,763	3,725,464
Water Transportation		61,448	877,827
Air Transportation	8	1,397	20,038
Transport Service	9	4,648	66,456
Telephone and Telegraph	309	138,396,842	2,516,308,313
Electric Company and Systems	21	43,341,129	619,177,151
Electric Power Associations - Sales	26	20,207,679	288,693,187
City Electric Systems	8	1,778,540	25,408,245
Gas Transportation and Distribution	50	5,241,926	74,895,222
City Gas Systems	7	171,102	2,445,193
Combination Utility Company	28	242,261	3,461,046
City Combined Companies	99	6,672,659	95,327,308
Water Supply	577	3,198,902	45,703,764
Industrial Fuel by Utilities		7,468,883	498,042,289
Total Public Utilities	1,176	\$227,085,217	\$4,174,680,699
CONTRACTING			
Drilling Oil and Gas Wells	54	\$2,077,313	\$59,353,024
General Building Contractors	2,030	77,151,760	2,204,342,584
Heavy Construction Contractors	3,190	87,293,958	2,494,119,333
Mechanical Contractors	1,609	20,159,497	288,005,563
Electrical Contractors	1,341	12,539,262	358,287,000
Insulation Contractors	325	2,854,595	40,784,180
Elevator or Escalator Service	27	120,327	1,719,397
Water Well Drilling	65	2,555,392	36,508,208
Excavating, Grading, and Landscaping	1,343	14,795,621	211,377,744
Total Contracting	9,984	\$219,547,725	\$5,694,497,033
RECREATION			
Motion Picture Shows	36	\$4,493,463	\$64,192,813
Nightclubs, Dance, Etc.	167	159,563	2,280,986
Bowling, Billiards, and Pool	99	1,109,087	15,846,139
Skating Rinks	28	257,525	3,680,232
Parks, Etc.	174	1,594,260	22,778,526
Race Tracks	28	115,865	1,655,944
College Athletics	15	1,973,206	28,189,015
Botanical Gardens, Zoos, Aquariums	13	67,433	963,852
Museums	13	415,176	5,931,558
Total Recreation	573	\$10,185,578	\$145,519,065
GRAND TOTAL	78,313	\$2,725,829,828	\$44,132,052,887

*Total gross collections are overstated by these wholesale amounts since they are included at the point of retail sales.

**DIVERSIONS TO CITIES FROM SALES TAX COLLECTIONS
FISCAL YEAR 2011 COMPARED WITH FISCAL YEAR 2010**

CITY	FISCAL YEAR 2011	FISCAL YEAR 2010
ABBEVILLE	\$35,267.69	\$33,627.58
ABERDEEN	792,777.84	809,511.73
ACKERMAN	273,234.47	279,770.76
ALCORN STATE U	17,301.52	15,887.46
ALGOMA	26,438.55	24,169.76
ALLIGATOR	8,019.95	8,808.65
AMORY	1,787,236.67	1,767,097.81
ANGUILLA	42,691.97	38,208.14
ARCOLA	22,637.98	20,930.80
ARTESIA	10,033.35	8,981.35
ASHLAND	139,909.43	131,694.52
BALDWYN	516,961.40	516,429.97
BASSFIELD	149,288.35	147,896.14
BATESVILLE	3,708,713.81	3,557,737.22
BAY SPRINGS	607,432.41	616,411.23
BAY ST LOUIS	1,119,709.09	1,224,376.78
BEAUMONT	83,604.66	89,083.59
BEAUREGARD	2,327.69	2,659.82
BELMONT	248,709.59	260,185.19
BELZONI	529,975.12	530,461.27
BENOIT	91,663.80	85,989.38
BENTONIA	213,720.17	180,497.52
BEULAH	4,934.52	4,808.86
BIG CREEK	4,516.83	6,832.03
BILOXI	10,215,154.62	9,988,407.41
BLUE MOUNTAIN	98,068.44	85,516.80
BLUE SPRINGS	26,841.99	29,087.50
BOLTON	107,318.25	111,143.94
BOONEVILLE	1,701,816.72	1,665,231.58
BOYLE	203,696.03	194,941.40
BRANDON	4,666,288.98	4,437,893.74
BRAXTON	11,490.37	12,330.85
BROOKHAVEN	5,025,506.57	4,897,492.10
BROOKSVILLE	106,407.55	105,218.15
BRUCE	453,694.95	443,906.00
BUDE	110,910.61	113,651.41
BURNSVILLE	146,964.65	146,757.66
BYHALIA	608,768.06	508,432.87
BYRAM	1,485,152.35	1,128,098.33
CALEDONIA	135,014.40	126,004.60
CALHOUN CITY	318,500.28	333,909.91
CANTON	2,208,621.94	2,022,625.40
CARROLLTON	79,548.89	66,879.30
CARTHAGE	1,523,427.55	1,490,193.95
CARY	16,605.49	16,581.53
CENTREVILLE	215,968.16	218,515.56
CHARLESTON	337,238.70	355,369.19
CHUNKY	6,376.43	5,294.40
CLARKSDALE	2,709,174.91	2,667,627.73
CLEVELAND	3,378,958.70	3,389,640.83
CLINTON	4,045,482.59	4,101,779.72
COAHOMA	4,956.56	4,962.62
COAHOMA COLLEGE	1,991.01	3,573.66
COFFEYVILLE	109,907.26	120,649.53
COLDWATER	206,166.31	212,783.66
COLLINS	1,253,979.51	1,190,058.21
COLUMBIA	3,329,942.85	3,299,625.06
COLUMBUS	8,538,562.78	8,191,791.34
COMO	157,659.79	174,911.26
CORINTH	5,310,980.79	5,444,526.09
COURTLAND	14,896.31	15,639.70
CRAWFORD	10,816.65	14,583.57
CRENSHAW	60,570.70	47,056.10
CROSBY	13,957.64	11,220.53
CROWDER	17,725.25	19,547.15
CRUGER	7,562.51	5,404.64
CRYSTAL SPRINGS	630,784.73	621,990.76
D LO	41,008.32	42,975.17
D'IBERVILLE	5,588,964.73	5,099,194.21
DECATUR	148,469.49	138,939.46
DEKALB	244,339.89	253,072.03
DERMA	52,225.47	48,287.93
DODDSVILLE	2,327.13	2,541.77
DREW	140,976.93	151,470.31
DUCK HILL	40,388.14	35,349.39
DUMAS	12,144.81	11,444.05
DUNCAN	4,928.40	5,117.34
DURANT	309,427.41	313,644.71

CITY	FISCAL YEAR 2011	FISCAL YEAR 2010
EAST MS COLLEGE	\$4,502.93	\$3,330.95
ECRU	124,643.14	131,012.50
EDEN	601.65	609.73
EDWARDS	62,650.78	65,117.98
ELLISVILLE	847,803.54	805,101.15
ENTERPRISE	64,445.71	58,434.49
ETHEL	19,143.82	20,327.30
EUPORA	414,535.56	411,277.31
FALCON	1,357.02	1,529.36
FARMINGTON	55,493.43	57,946.98
FAULKNER	48,770.73	47,347.69
FAYETTE	203,486.49	177,613.62
FLORA	318,721.06	315,410.41
FLORENCE	658,881.08	594,118.75
FLOWOOD	9,636,427.51	8,980,323.69
FOREST	2,038,564.88	2,026,474.85
FRENCH CAMP	19,057.36	17,995.81
FRIARS POINT	30,746.30	32,944.70
FULTON	1,345,030.47	1,308,738.88
GATTMAN	1,811.16	1,061.34
GAUTIER	2,292,873.59	2,394,408.86
GEORGETOWN	43,691.94	34,407.24
GLEN	21,526.16	22,239.58
GLENDORA	6,280.94	6,477.16
GLOSTER	139,480.54	142,298.54
GOLDEN	62,277.90	67,685.50
GOODMAN	44,963.15	50,343.30
GREENVILLE	6,109,842.73	6,143,660.91
GREENWOOD	4,406,680.68	4,323,306.62
GRENADA	3,840,056.52	3,705,379.44
GULFPORT	18,943,937.55	19,198,055.14
GUNNISON	8,796.75	8,626.18
GUNTOWN	166,089.11	162,472.88
HATLEY	21,297.46	10,811.97
HATTIESBURG	20,117,180.39	19,646,422.15
HAZLEHURST	1,217,005.76	1,165,677.98
HEIDELBERG	444,733.15	471,147.51
HERNANDO	2,616,832.57	2,519,053.53
HICKORY	35,603.57	40,431.69
HICKORY FLAT	57,649.04	52,664.30
HINDS COMMUNITY	10,653.62	10,275.85
HOLLANDALE	176,606.88	172,527.11
HOLLY SPRINGS	1,152,310.00	1,160,773.16
HORN LAKE	3,729,125.39	3,677,458.49
HOULKA	105,196.30	104,060.39
HOUSTON	951,231.87	937,517.34
INDIANOLA	1,870,527.83	1,847,071.45
INVERNESS	64,508.39	46,769.43
ISOLA	16,723.58	48,151.00
ITTA BENA	130,803.47	132,619.62
IUKA	727,794.49	714,303.60
JACKSON	30,557,929.09	30,234,194.83
JONESTOWN	52,334.13	57,705.91
JUMPERTOWN	12,285.27	13,371.14
KILMICHAEL	69,283.16	74,264.60
KOSCIUSKO	1,951,686.53	1,948,059.90
KOSSUTH	36,231.15	22,692.87
LAKE	82,742.86	88,593.25
LAMBERT	33,125.25	34,561.68
LAUREL	8,467,274.36	8,178,022.71
LEAKESVILLE	272,774.14	284,891.59
LEARNED	6,304.80	5,666.68
LELAND	400,693.49	386,330.31
LENA	19,880.22	20,732.61
LEXINGTON	454,128.35	443,507.42
LIBERTY	224,790.18	227,533.79
LONG BEACH	1,343,020.28	1,361,098.80
LOUIN	25,967.45	25,524.98
LOUISE	14,708.65	14,764.21
LOUISVILLE	1,595,843.35	1,563,803.11
LUCEDALE	1,862,180.40	1,845,863.67
LULA	39,514.17	39,764.08
LUMBERTON	207,542.69	219,819.65
LYON	24,897.65	25,980.54
MABEN	73,841.92	63,065.10
MACON	526,836.63	520,583.00
MADISON	4,973,188.68	4,492,401.41
MAGEE	1,961,776.21	1,932,808.97

**DIVERSIONS TO CITIES FROM SALES TAX COLLECTIONS
FISCAL YEAR 2011 COMPARED WITH FISCAL YEAR 2010**

CITY	FISCAL YEAR 2011	FISCAL YEAR 2010
MAGNOLIA	389,271.96	374,641.02
MANTACHIE	175,937.92	167,516.93
MANTEE	27,717.57	26,277.99
MARIETTA	53,782.01	52,533.12
MARION	193,184.75	204,365.64
MARKS	238,175.47	248,580.63
MATHISTON	188,811.05	188,070.76
MAYERSVILLE	6,832.26	7,186.82
MCCOMB	5,149,171.44	5,112,397.91
MCCOOL	6,189.17	6,282.37
MCLAIN	68,652.86	56,250.31
MEADVILLE	117,489.43	112,566.63
MENDENHALL	573,778.40	618,494.17
MERIDIAN	13,616,386.63	13,543,751.53
MERIGOLD	76,763.00	58,234.46
METCALFE	13,421.75	14,801.09
MIZE	193,783.07	125,441.95
MONTECELLO	461,557.94	445,345.28
MONTROSE	8,443.54	8,810.12
MOORHEAD	82,250.31	82,474.23
MORGAN CITY	7,555.37	7,291.02
MORTON	452,818.19	460,217.19
MOSS POINT	1,658,339.97	1,757,750.16
MOUND BAYOU	42,548.29	48,961.06
MS GULF COAST	5,370.20	5,750.38
MS STATE UNIV	322,744.70	287,846.46
MS VALLEY ST	7,898.06	11,864.81
MT OLIVE	113,183.60	105,376.14
MYRTLE	46,959.88	48,557.53
NATCHEZ	5,147,171.73	5,068,454.99
NETTLETON	263,179.12	245,976.60
NEW ALBANY	2,557,566.45	2,438,706.24
NEW AUGUSTA	183,511.74	188,295.10
NEW HEBRON	78,215.35	79,588.41
NEWTON	1,023,771.41	1,037,697.45
NO. CARROLLTON	43,500.90	47,655.63
NOXAPATER	102,718.24	96,611.39
OAKLAND	65,919.25	58,101.33
OCEAN SPRINGS	4,371,859.56	4,518,463.55
OKOLONA	275,190.61	280,928.49
OLIVE BRANCH	6,696,237.32	6,472,206.99
OSYKA	55,290.19	51,593.55
OXFORD	6,018,430.79	5,806,570.16
PACE	9,117.52	11,220.63
PACHUTA	20,805.02	24,906.60
PADEN	1,263.20	779.80
PASCAGOULA	5,488,483.18	5,258,977.02
PASS CHRISTIAN	1,040,387.51	692,227.62
PAULDING	4,309.16	6,320.03
PEARL	7,722,829.89	7,346,121.68
PELAHATCHIE	324,982.63	290,782.15
PETAL	2,132,014.29	2,094,335.58
PHILADELPHIA	3,669,082.49	3,638,778.35
PICAYUNE	4,042,728.99	4,115,667.52
PICKENS	97,188.65	102,347.58
PITTSBORO	5,516.18	6,351.94
PLANTERSVILLE	50,297.61	51,599.77
POLKVILLE	5,553.92	5,286.09
PONTOTOC	2,067,485.19	2,016,619.61
POPE	37,915.51	26,150.33
POPLARVILLE	656,909.20	648,895.85
PORT GIBSON	239,761.13	243,969.74
POTTS CAMP	87,657.66	96,516.85
PRENTISS	454,854.52	470,767.85
PUCKETT	89,466.20	89,580.00
PURVIS	618,894.27	653,903.89
QUITMAN	513,337.01	525,017.15
RALEIGH	195,455.22	212,028.60
RAYMOND	209,439.37	205,734.72
RENOVA	31,186.37	31,789.07
RICHLAND	4,017,905.35	3,761,919.31
RICHTON	257,656.07	257,335.61
RIDGELAND	11,322,280.10	11,219,204.80
RIENZI	34,165.81	36,051.27
RIPLEY	1,194,801.12	1,180,863.73
ROLLING FORK	372,500.12	360,094.20
ROSEDALE	116,544.05	112,276.84

CITY	FISCAL YEAR 2011	FISCAL YEAR 2010
ROXIE	15,508.85	16,083.25
RULEVILLE	216,707.61	212,967.60
SALLIS	22,209.14	21,404.74
SALTILLO	565,861.77	651,169.00
SANDERSVILLE	475,382.49	231,567.75
SARDIS	327,006.29	326,238.92
SATARTIA	4,186.21	6,250.74
SCHLATER	12,389.65	14,586.14
SCOOPA	74,856.78	81,295.92
SEBASTAPOL	169,643.37	155,111.72
SEMINARY	136,383.63	132,627.99
SENATOBIA	1,809,427.89	1,796,997.05
SHANNON	157,282.51	165,739.50
SHAW	80,716.44	84,122.92
SHELBY	118,962.55	100,738.93
SHERMAN	123,262.27	122,158.25
SHUBUTA	41,835.26	42,568.07
SHUQUALAK	23,092.64	22,457.70
SIDON	13,642.66	14,217.85
SILVER CITY	4,196.19	4,256.33
SILVER CREEK	35,738.33	36,814.39
SLATE SPRINGS	3,732.91	4,654.27
SLEDGE	19,790.99	16,664.57
SMITHVILLE	87,687.34	86,642.09
SNOWLAKE SHORES	1,722.58	2,114.46
SOSO	138,597.53	131,488.58
SOUTHAVEN	11,526,417.55	11,132,816.01
SOUTHWEST COMM	3,748.30	4,141.99
STARKVILLE	5,283,053.56	5,214,149.35
STATE LINE	94,057.92	93,237.85
STONEWALL	55,439.94	63,202.42
STURGIS	35,723.97	64,127.04
SUMMIT	330,495.09	324,079.74
SUMNER	37,200.10	48,449.91
SUMRALL	357,735.44	362,910.45
SUNFLOWER	28,099.99	31,759.71
SYLVARENA	3,675.41	3,513.74
TAYLOR	23,122.45	21,779.34
TAYLORSVILLE	292,256.77	306,982.03
TCHULA	69,082.52	64,376.60
TERRY	275,479.75	261,562.18
THAXTON	35,200.33	21,307.56
TISHOMINGO	91,822.87	103,239.90
TOCCOPOLA	6,460.28	6,932.69
TREMONT	34,314.47	31,959.08
TUNICA	23,014.77	22,209.75
TUPELO	499,235.86	496,630.40
TUTWILER	16,663,940.21	16,346,149.53
TYLERTOWN	170,080.96	71,249.14
UNION	657,670.29	649,103.23
UNIV OF MISS	335,688.98	329,980.80
UTICA	284,927.08	313,473.28
VAIDEN	145,000.99	145,800.68
VARDAMAN	126,021.14	127,363.17
VERONA	104,795.65	102,619.39
VICKSBURG	223,872.03	224,649.91
WALLS	7,204,633.42	7,240,814.14
WALNUT	191,148.03	192,289.43
WALNUT GROVE	148,875.20	87,225.34
WALTHALL	23,946.01	25,951.67
WATER VALLEY	460,485.08	484,415.55
WAVELAND	2,213,496.54	2,176,017.15
WAYNESBORO	2,036,085.04	2,048,659.83
WEBB	100,713.00	102,945.06
WEIR	31,809.94	34,353.03
WESSON	180,001.86	167,979.94
WEST	23,314.56	25,468.78
WEST POINT	2,047,268.45	1,963,236.78
WIGGINS	1,627,817.63	1,625,318.28
WINONA	1,004,443.15	1,004,919.44
WINSTONVILLE	4,362.29	4,311.59
WOODLAND	73,496.02	70,784.11
WOODVILLE	309,732.90	329,559.61
YAZOO CITY	1,665,166.97	1,685,305.38
TOTAL	<u>\$377,514,114.01</u>	<u>\$369,817,531.97</u>

**CITY UTILITY TAX DIVERSIONS
FISCAL YEAR ENDING JUNE 30, 2011**

CITY	DIVERSION	CITY	DIVERSION
Abbeville	\$ 1,451.13	Liberty	\$ 329.52
Biloxi	100,960.70	McComb	45,710.34
Centreville	325.01	Natchez	62,989.09
Clinton	48,345.99	New Augusta	2,446.25
Coffeeville	2,373.55	Newton	11,328.91
Coldwater	4,618.61	Oxford	62,976.40
Columbus	76,411.61	Picayune	34,193.67
Ellisville	8,562.49	Puckett	854.62
Forest	19,630.09	Richton	3,584.90
Grenada	42,292.19	Shelby	3,463.94
Hattiesburg	4,403.25	Starkville	51,267.98
Hollandale	5,624.02	Sunflower	823.65
Lake	918.56	Tupelo	14,556.23
Laurel	67,389.28	Waynesboro	16,688.16
		TOTALS	\$ 694,520.14

**MOTOR VEHICLE RENTAL TAX DIVERSIONS
FISCAL YEAR ENDING JUNE 30, 2011**

COUNTY	DIVERSION	COUNTY	DIVERSION
Adams	\$ 63,293.00	Lincoln	\$58,729.00
Alcorn	46,612.00	Lowndes	189,331.00
Attala	0.00	Madison	186,443.00
Benton	*	Marion	*
Bolivar	35,893.00	Marshall	0.00
Chickasaw	*	Monroe	0.00
Choctaw	0.00	Neshoba	38,786.00
Clarke	0.00	Newton	*
Clay	*	Oktibbeha	97,768.00
Coahoma	31,861.00	Panola	*
Copiah	0.00	Pearl River	45,438.00
Covington	0.00	Perry County	0.00
Desoto	239,823.56	Pike	53,027.00
Forrest	195,928.00	Pontotoc	*
Franklin	0.00	Prentiss County	*
George	*	Rankin	1,974,151.00
Greene	*	Scott	0.00
Grenada	41,600.00	Simpson	0.00
Hancock	*	Stone	*
Harrison	985,438.00	Sunflower	0.00
Hinds	526,487.00	Tate	34,089.00
Holmes	*	Tippah	*
Itawamba	0.00	Tishomingo	0.00
Jackson	141,409.00	Tunica	17,551.00
Jones	90,172.00	Union	0.00
Lafayette	94,317.00	Warren	86,695.00
Lamar	81,182.00	Washington	76,491.00
Lauderdale	257,773.00	Wayne	0.00
Lawrence	0.00	Wilkinson	*
Leake	0.00	Winston	*
Lee	195,834.00	Yazoo	0.00
Leflore	50,910.00		
		Total	\$ 5,937,031.56
		*Total payments not included above due to confidentiality of taxpayer information	32,365.00
		Total MV Rental Diversions	\$ 5,969,396.56

Note: These figures are for collections of motor vehicle rental tax for tax periods representing calendar year 2010. This diversion was made in February 2011.

**Counties of Mississippi
Sales and Tax by Industry Group - Fiscal Year 2011**

	Total for County	Automotive	Machinery, Equipment, and Supplies	Food and Beverage	Furniture and Fixtures	Public Utilities	Apparel and General Merchandise
1 ADAMS							
Number of Taxpayers	979	106	67	190	21		61
Gross Tax	33,161,900	3,686,270	1,698,916	6,924,014	467,827		7,775,359
Gross Sales	518,295,372	62,030,384	30,290,407	98,915,736	6,683,519		110,994,943
2 ALCORN							
Number of Taxpayers	942	191	47	157	20	11	52
Gross Tax	33,211,752	4,312,269	619,217	7,201,163	663,006	1,895,155	8,120,622
Gross Sales	530,765,038	75,664,527	13,481,003	102,874,672	9,471,926	33,398,259	115,739,819
3 AMITE							
Number of Taxpayers	196	27	5	40	6	8	10
Gross Tax	2,922,559	188,340	32,121	1,082,769	111,658	160,742	351,253
Gross Sales	45,126,771	2,785,882	697,690	15,468,852	1,595,261	2,803,129	5,016,021
4 ATTALA							
Number of Taxpayers	416	71	21	76	9	11	19
Gross Tax	13,091,116	1,772,387	421,190	2,457,937	113,199	767,461	3,664,969
Gross Sales	215,072,284	30,442,688	9,368,807	35,114,536	1,617,319	13,151,115	52,352,636
5 BENTON							
Number of Taxpayers	117	27		15	4		10
Gross Tax	1,361,798	231,475		419,295	3,587		182,509
Gross Sales	22,428,886	3,441,865		5,990,273	51,350		2,607,422
6 BOLIVAR							
Number of Taxpayers	838	113	39	226	20	17	87
Gross Tax	24,635,148	3,179,978	1,135,918	5,990,158	626,867	1,629,396	5,587,293
Gross Sales	420,584,242	53,896,449	47,613,635	85,576,413	8,955,732	29,200,463	79,749,085
7 CALHOUN							
Number of Taxpayers	329	48	11	55	16	16	39
Gross Tax	5,717,802	976,676	298,646	1,633,916	89,670	455,998	773,280
Gross Sales	100,843,487	16,235,586	13,167,747	23,342,837	1,281,348	8,604,446	11,042,365
8 CARROLL							
Number of Taxpayers	210	28	9	51	4	5	13
Gross Tax	1,872,707	69,412	36,121	683,487	2,887	141,449	251,162
Gross Sales	29,988,882	1,029,854	660,584	9,765,099	41,286	2,746,672	3,588,244
9 CHICKASAW							
Number of Taxpayers	389	81	22	74	13	13	27
Gross Tax	8,531,263	1,542,043	260,590	2,589,040	183,726	669,219	1,545,122
Gross Sales	138,551,641	27,906,725	6,722,378	36,987,408	2,625,039	12,807,734	22,013,095
10 CHOCTAW							
Number of Taxpayers	143	27	9	23	9	9	7
Gross Tax	2,092,900	232,409	59,674	660,451	41,929	226,269	150,688
Gross Sales	34,709,911	3,426,349	1,130,054	9,435,676	599,188	4,256,215	2,152,058
11 CLAIBORNE							
Number of Taxpayers	168	20	7	68		5	10
Gross Tax	3,493,497	86,008	340,370	968,587		171,835	322,384
Gross Sales	80,532,035	1,313,645	20,558,815	13,837,768		3,084,329	4,600,513
12 CLARKE							
Number of Taxpayers	281	57	14	49	8	8	23
Gross Tax	5,601,780	526,117	214,821	1,597,970	20,465	401,797	643,349
Gross Sales	93,318,417	8,110,222	3,868,843	22,829,205	292,684	8,044,394	9,190,984
13 CLAY							
Number of Taxpayers	404	52	15	113	10	9	31
Gross Tax	12,858,913	1,860,781	226,115	3,270,227	29,385	1,166,644	2,664,499
Gross Sales	196,914,170	31,282,701	3,350,026	46,718,696	420,016	21,376,202	38,059,095
14 COAHOMA							
Number of Taxpayers	639	73	26	175	26	17	52
Gross Tax	17,617,836	1,621,450	963,832	4,448,563	431,956	1,441,451	4,061,516
Gross Sales	301,032,401	26,937,104	39,607,458	63,552,333	6,171,295	26,065,276	58,020,819
15 COPIAH							
Number of Taxpayers	523	96	21	117	15	10	28
Gross Tax	12,648,624	1,086,576	274,522	3,812,451	354,789	769,232	3,685,004
Gross Sales	195,863,402	16,847,437	4,267,962	54,465,216	5,068,593	13,470,984	52,637,712
16 COVINGTON							
Number of Taxpayers	390	71	28	68	5	8	25
Gross Tax	12,675,069	3,057,461	603,379	2,699,481	45,079	343,868	694,516
Gross Sales	252,160,977	56,366,019	15,931,090	38,564,865	644,138	6,500,285	9,921,423
17 DESOTO							
Number of Taxpayers	2,829	313	170	529	62	17	227
Gross Tax	147,236,907	16,157,410	3,496,747	34,769,198	4,811,080	9,116,538	36,857,319
Gross Sales	2,254,889,833	271,951,069	58,768,240	496,705,433	68,730,543	163,503,562	526,452,850

**Counties of Mississippi
Sales and Tax by Industry Group - Fiscal Year 2011**

Lumber and Building Materials	Miscellaneous Retail	Miscellaneous Services	Wholesale	Contracting	Recreation	Total Retail
48	257	157	3	48	18	976
2,276,191	2,970,056	2,978,654	673,054	1,839,658	145,527	32,488,846
32,518,005	42,578,505	42,813,909	9,615,251	49,340,519	2,079,173	508,680,121
60	296	50	1	55		941
3,472,201	2,685,809	1,233,363	343,461	2,477,748		32,868,291
49,604,000	38,461,120	17,653,751	4,906,653	66,827,287		525,858,385
13	56	10		20		196
229,961	243,220	199,704		322,620		2,922,559
3,285,468	3,475,884	2,952,890		7,043,251		45,126,771
20	132	23	0	29	5	416
485,020	1,531,376	454,284	8,726	1,411,582	2,985	13,082,390
6,929,466	21,990,619	6,490,399	124,745	37,447,206	42,748	214,947,539
9	32	5		11		117
59,025	39,981	69,048		224,338		1,361,798
843,464	577,027	986,451		5,554,399		22,428,886
51	189	41	0	35	20	838
1,394,856	1,743,363	1,204,052	5,963	2,121,083	16,221	24,629,185
19,927,637	24,915,231	17,243,426	85,289	53,188,867	232,015	420,498,953
14	101	8		19		329
508,175	309,995	158,370		506,183		5,717,802
7,260,050	4,485,600	2,262,887		13,062,044		100,843,487
17	55	5		19		210
149,906	206,928	137,751		193,604		1,872,707
2,141,959	2,958,138	1,968,111		5,088,935		29,988,882
12	100	19		25		389
507,238	371,789	340,320		518,801		8,531,263
7,246,802	5,551,537	4,862,459		11,780,138		138,551,641
11	34	5		9		143
144,731	198,292	90,232		288,225		2,092,900
2,067,975	2,843,056	1,289,241		7,510,099		34,709,911
6	32	11		6		168
133,659	279,506	149,767		1,032,040		3,493,497
1,909,646	3,993,606	2,139,938		28,960,261		80,532,035
23	48	18		31		281
104,523	322,570	1,009,677		760,178		5,601,780
1,493,847	4,610,777	14,424,513		20,448,456		93,318,417
19	94	26	1	31		403
309,453	1,088,833	648,333	1,082,073	500,826		11,776,840
4,421,503	15,563,770	9,262,460	15,458,170	10,833,665		181,456,000
41	144	50		23	12	639
766,848	1,250,307	1,298,055		1,065,498	268,360	17,617,836
10,955,785	17,931,934	18,545,525		29,411,038	3,833,834	301,032,401
25	143	27		37	4	523
347,847	851,189	492,879		972,622	1,513	12,648,624
4,969,945	12,162,150	7,041,909		24,909,819	21,675	195,863,402
26	109	16		28	6	390
333,034	707,325	512,252		3,568,395	110,279	12,675,069
4,758,338	10,118,544	7,318,428		100,462,319	1,575,528	252,160,977
190	806	250	2	246	17	2,827
11,146,731	12,303,587	7,983,907	3,653,868	6,072,964	867,558	143,583,039
159,241,306	175,555,432	115,055,846	52,198,065	154,333,512	12,393,975	2,202,691,768

Note: Figures include audits and adjustments from prior years.

- 1 ADAMS**
Number of Taxpayers
Gross Tax
Gross Sales
- 2 ALCORN**
Number of Taxpayers
Gross Tax
Gross Sales
- 3 AMITE**
Number of Taxpayers
Gross Tax
Gross Sales
- 4 ATTALA**
Number of Taxpayers
Gross Tax
Gross Sales
- 5 BENTON**
Number of Taxpayers
Gross Tax
Gross Sales
- 6 BOLIVAR**
Number of Taxpayers
Gross Tax
Gross Sales
- 7 CALHOUN**
Number of Taxpayers
Gross Tax
Gross Sales
- 8 CARROLL**
Number of Taxpayers
Gross Tax
Gross Sales
- 9 CHICKASAW**
Number of Taxpayers
Gross Tax
Gross Sales
- 10 CHOCTAW**
Number of Taxpayers
Gross Tax
Gross Sales
- 11 CLAIBORNE**
Number of Taxpayers
Gross Tax
Gross Sales
- 12 CLARKE**
Number of Taxpayers
Gross Tax
Gross Sales
- 13 CLAY**
Number of Taxpayers
Gross Tax
Gross Sales
- 14 COAHOMA**
Number of Taxpayers
Gross Tax
Gross Sales
- 15 COPIAH**
Number of Taxpayers
Gross Tax
Gross Sales
- 16 COVINGTON**
Number of Taxpayers
Gross Tax
Gross Sales
- 17 DESOTO**
Number of Taxpayers
Gross Tax
Gross Sales

**Counties of Mississippi
Sales and Tax by Industry Group - Fiscal Year 2011**

	Total for County	Automotive	Machinery, Equipment, and Supplies	Food and Beverage	Furniture and Fixtures	Public Utilities	Apparel and General Merchandise
18 FORREST							
Number of Taxpayers	1,925	303	113	411	44	16	132
Gross Tax	80,906,155	14,459,571	5,023,119	16,122,179	1,203,629	6,828,990	12,725,437
Gross Sales	1,357,800,003	258,606,393	95,722,364	230,318,352	17,195,529	128,750,248	181,249,138
19 FRANKLIN							
Number of Taxpayers	130	19		29		6	5
Gross Tax	2,010,580	150,777		527,655		291,952	215,261
Gross Sales	34,596,091	2,191,725		7,538,678		5,221,164	3,070,629
20 GEORGE							
Number of Taxpayers	391	66	16	72	11	8	25
Gross Tax	12,971,338	2,194,009	710,097	2,189,806	146,888	453,173	4,865,814
Gross Sales	204,635,279	37,070,898	17,392,854	31,283,569	2,098,764	8,290,899	69,510,003
21 GREENE							
Number of Taxpayers	144	26	6	32		6	9
Gross Tax	2,870,492	170,891	127,547	765,047		198,197	404,625
Gross Sales	51,622,611	2,491,699	1,999,995	10,929,740		3,619,907	5,769,916
22 GRENADA							
Number of Taxpayers	623	116	25	134	15	4	51
Gross Tax	23,216,353	4,845,097	470,428	5,499,447	269,430	1,230,779	6,029,944
Gross Sales	372,750,124	89,088,116	11,117,369	78,564,625	3,849,228	21,690,350	86,132,445
23 HANCOCK							
Number of Taxpayers	939	94	41	205	16	12	46
Gross Tax	33,474,869	1,984,236	683,883	6,754,646	65,914	1,211,946	6,185,343
Gross Sales	612,611,435	31,434,265	22,132,557	96,496,629	941,969	21,742,008	88,342,632
24 HARRISON							
Number of Taxpayers	4,248	500	238	835	125	22	325
Gross Tax	245,720,620	25,174,463	8,357,711	49,865,488	7,137,479	13,053,349	53,658,968
Gross Sales	3,991,156,554	436,360,006	149,378,852	712,367,521	101,965,274	238,050,574	766,181,440
25 HINDS							
Number of Taxpayers	5,450	749	327	1,185	149	38	417
Gross Tax	260,886,000	38,020,225	10,621,782	51,363,971	6,669,297	17,994,892	33,464,311
Gross Sales	4,311,747,044	677,705,547	182,810,089	733,773,390	95,276,290	318,180,085	477,702,433
26 HOLMES							
Number of Taxpayers	347	56	13	114	10	15	18
Gross Tax	6,587,585	568,263	216,298	2,107,817	239,670	486,066	887,180
Gross Sales	114,095,034	8,981,260	7,143,186	30,113,473	3,424,128	9,126,951	12,673,977
27 HUMPHREYS							
Number of Taxpayers	214	34	8	63	4	6	16
Gross Tax	3,877,411	210,165	220,260	1,429,334	40,480	450,695	504,756
Gross Sales	70,836,850	3,250,212	11,513,458	20,420,187	578,417	8,050,140	7,210,820
28 ISSAQUENA							
Number of Taxpayers	16			4			
Gross Tax	301,477			24,373			
Gross Sales	7,769,952			348,272			
29 ITAWAMBA							
Number of Taxpayers	432	76	24	71	10	12	22
Gross Tax	9,626,300	1,057,423	123,389	2,143,910	130,703	663,573	3,184,836
Gross Sales	155,271,728	18,154,739	3,894,151	30,628,114	1,867,588	13,470,031	45,497,202
30 JACKSON							
Number of Taxpayers	2,463	283	109	569	42	12	141
Gross Tax	101,067,865	10,735,243	2,334,907	25,549,617	606,899	6,507,643	18,592,330
Gross Sales	1,694,581,755	183,710,275	39,195,820	364,997,608	8,670,868	118,734,817	265,262,733
31 JASPER							
Number of Taxpayers	286	34	27	59	5	12	23
Gross Tax	8,017,813	766,375	580,535	1,915,072	19,289	781,096	593,751
Gross Sales	143,472,156	12,685,281	12,236,962	27,358,914	275,807	15,201,562	8,353,073
32 JEFFERSON							
Number of Taxpayers	121	19		54		6	7
Gross Tax	2,058,525	87,415		688,996		145,251	247,103
Gross Sales	37,617,677	1,531,713		9,843,400		2,617,759	3,530,038
33 JEFFERSON DAVIS							
Number of Taxpayers	197	35	10	44	4	8	11
Gross Tax	4,529,044	270,298	121,582	1,556,946	46,189	213,099	523,597
Gross Sales	82,544,008	4,003,846	3,201,690	22,242,853	660,162	3,804,756	7,479,995
34 JONES							
Number of Taxpayers	1,656	225	181	285	37	24	130
Gross Tax	68,589,691	9,390,543	8,203,394	12,162,814	841,666	2,914,799	11,672,631
Gross Sales	1,088,510,829	161,035,644	125,377,064	173,756,261	12,024,615	52,919,218	166,632,709

**Counties of Mississippi
Sales and Tax by Industry Group - Fiscal Year 2011**

Lumber and Building Materials	Miscellaneous Retail	Miscellaneous Services	Wholesale	Contracting	Recreation	Total Retail
122	491	158	2	118	15	1,923
4,607,589	6,056,744	5,011,392	2,048,688	6,464,610	354,207	78,857,467
65,824,151	96,007,522	75,194,335	29,267,191	174,604,135	5,060,645	1,328,532,812
6	35	10		12		130
74,246	55,880	155,607		499,681		2,010,580
1,060,849	798,770	2,223,395		11,515,905		34,596,091
25	120	18		27		391
605,427	958,976	390,344		433,917		12,971,338
8,649,477	13,706,123	5,576,727		10,728,913		204,635,279
12	33	7		11		144
193,657	113,831	103,148		706,924		2,870,492
2,766,833	1,626,813	1,473,773		19,706,383		51,622,611
34	166	37		35	6	623
1,202,463	1,241,977	1,308,220		1,109,511	9,057	23,216,353
17,178,891	17,744,172	18,692,898		28,562,549	129,481	372,750,124
44	257	81		137	5	938
2,718,643	1,618,217	2,247,314		9,932,803	71,924	33,474,869
38,838,479	23,150,337	32,127,552		256,377,343	1,027,664	612,611,435
295	1,052	346	2	490	18	4,246
14,223,007	22,396,164	18,740,991	6,079,107	25,956,168	1,077,725	239,641,513
203,188,732	320,540,349	269,318,463	86,844,558	691,564,337	15,396,448	3,904,311,996
277	1,557	355	2	333	61	5,448
15,853,804	21,571,530	16,419,838	22,154,517	25,997,145	754,688	238,731,483
226,485,125	315,039,186	256,273,646	316,492,863	701,226,239	10,782,151	3,995,254,181
14	74	8		8	17	347
308,091	583,467	193,927		990,684	6,122	6,587,585
4,401,681	8,352,180	2,770,820		27,019,746	87,632	114,095,034
10	35	9		18	11	214
167,189	156,376	184,818		506,514	6,824	3,877,411
2,388,766	2,235,055	2,640,679		12,451,460	97,656	70,836,850
37	117	19		40	4	432
634,229	590,445	367,939		709,284	20,569	9,626,300
9,061,092	8,567,346	5,256,773		18,580,762	293,930	155,271,728
125	739	171	0	260	12	2,463
7,624,314	7,950,411	6,330,948	63,927	14,607,236	164,390	101,003,938
108,920,751	113,589,310	90,603,829	913,317	397,633,546	2,348,881	1,693,668,438
13	59	18		31	5	286
665,839	162,657	957,689		1,571,156	4,354	8,017,813
9,512,242	2,344,951	13,682,040		41,759,113	62,211	143,472,156
	27	4				121
	88,037	92,373				2,058,525
	1,258,082	1,319,721				37,617,677
8	55	13		7		197
238,947	157,159	191,224		1,206,470		4,529,044
3,413,841	2,246,279	2,732,258		32,707,805		82,544,008
98	379	157	2	129	9	1,654
4,423,530	4,970,623	8,412,504	1,218,829	4,286,744	91,614	67,370,862
63,194,673	81,608,609	120,197,547	17,411,957	113,043,382	1,309,150	1,071,098,872

Note: Figures include audits and adjustments from prior years.

18 FORREST
Number of Taxpayers
Gross Tax
Gross Sales

19 FRANKLIN
Number of Taxpayers
Gross Tax
Gross Sales

20 GEORGE
Number of Taxpayers
Gross Tax
Gross Sales

21 GREENE
Number of Taxpayers
Gross Tax
Gross Sales

22 GRENADA
Number of Taxpayers
Gross Tax
Gross Sales

23 HANCOCK
Number of Taxpayers
Gross Tax
Gross Sales

24 HARRISON
Number of Taxpayers
Gross Tax
Gross Sales

25 HINDS
Number of Taxpayers
Gross Tax
Gross Sales

26 HOLMES
Number of Taxpayers
Gross Tax
Gross Sales

27 HUMPHREYS
Number of Taxpayers
Gross Tax
Gross Sales

28 ISSAQUENA
Number of Taxpayers
Gross Tax
Gross Sales

29 ITAWAMBA
Number of Taxpayers
Gross Tax
Gross Sales

30 JACKSON
Number of Taxpayers
Gross Tax
Gross Sales

31 JASPER
Number of Taxpayers
Gross Tax
Gross Sales

32 JEFFERSON
Number of Taxpayers
Gross Tax
Gross Sales

33 JEFFERSON DAVIS
Number of Taxpayers
Gross Tax
Gross Sales

34 JONES
Number of Taxpayers
Gross Tax
Gross Sales

Counties of Mississippi
Sales and Tax by Industry Group - Fiscal Year 2011

	Total for County	Automotive	Machinery, Equipment, and Supplies	Food and Beverage	Furniture and Fixtures	Public Utilities	Apparel and General Merchandise
35 KEMPER							
Number of Taxpayers	138	22	4	41	5	5	8
Gross Tax	2,693,146	349,472	102,894	878,505	20,916	184,039	258,062
Gross Sales	53,747,507	5,930,555	5,280,199	12,550,654	298,962	3,390,444	3,686,708
36 LAFAYETTE							
Number of Taxpayers	1,126	82	49	233	30	14	105
Gross Tax	40,814,184	3,854,887	348,965	11,151,690	504,434	2,058,413	9,217,913
Gross Sales	639,740,958	66,335,883	5,075,548	159,311,172	7,206,745	34,376,763	131,513,490
37 LAMAR							
Number of Taxpayers	1,356	120	64	230	46	13	154
Gross Tax	68,277,385	5,111,383	1,080,355	12,730,834	3,649,122	469,122	24,891,846
Gross Sales	1,010,144,224	87,782,116	18,824,798	181,870,732	52,130,699	8,569,639	355,153,994
38 LAUDERDALE							
Number of Taxpayers	1,875	263	116	419	60	14	166
Gross Tax	88,630,215	13,014,653	3,067,377	18,651,871	2,425,479	4,319,349	21,979,443
Gross Sales	1,407,597,925	226,214,844	56,549,024	266,456,529	34,650,192	79,799,684	313,853,101
39 LAWRENCE							
Number of Taxpayers	244	46	8	55	8	8	9
Gross Tax	4,127,891	207,146	89,553	1,701,060	15,160	255,200	297,668
Gross Sales	70,002,771	3,275,873	1,810,417	24,301,666	216,860	4,560,045	4,252,125
40 LEAKE							
Number of Taxpayers	349	54	35	73	9	12	41
Gross Tax	9,947,232	1,454,990	594,171	2,521,527	106,684	462,545	3,010,769
Gross Sales	162,472,811	25,056,219	16,797,691	36,022,678	1,524,294	8,779,784	42,859,331
41 LEE							
Number of Taxpayers	3,258	338	207	820	92	41	207
Gross Tax	111,732,311	15,097,888	5,491,734	22,188,717	2,657,503	5,318,356	27,101,596
Gross Sales	1,754,405,822	269,060,411	108,772,007	316,984,732	37,965,231	99,149,501	386,547,119
42 LEFLORE							
Number of Taxpayers	813	124	43	191	15	6	62
Gross Tax	28,460,867	4,364,594	1,810,595	6,202,920	412,332	2,039,316	6,055,994
Gross Sales	483,256,208	76,843,665	64,998,485	88,614,829	5,890,911	36,474,133	86,304,853
43 LINCOLN							
Number of Taxpayers	785	126	61	138	23	5	56
Gross Tax	33,276,081	6,978,307	2,615,577	5,923,759	470,668	1,315,758	7,420,418
Gross Sales	538,103,281	120,675,656	56,610,033	84,626,116	6,724,386	23,029,631	105,992,158
44 LOWNDES							
Number of Taxpayers	1,645	215	118	325	61	13	111
Gross Tax	60,947,036	9,186,592	2,669,633	12,238,590	2,360,687	2,853,444	12,591,417
Gross Sales	984,092,250	163,649,003	50,491,817	174,838,762	33,724,613	50,045,966	179,787,366
45 MADISON							
Number of Taxpayers	2,609	171	181	472	82	9	236
Gross Tax	118,405,954	11,088,553	6,423,843	27,392,954	3,871,485	6,193,971	24,727,208
Gross Sales	1,848,481,135	189,898,045	100,332,197	391,330,665	55,307,722	108,942,998	353,151,912
46 MARION							
Number of Taxpayers	624	74	40	128	12	15	43
Gross Tax	22,459,721	2,993,942	1,683,529	3,743,705	94,492	935,303	5,486,538
Gross Sales	348,717,117	49,437,879	30,341,364	53,482,561	1,350,236	17,033,368	78,377,929
47 MARSHALL							
Number of Taxpayers	646	94	32	154	13	4	43
Gross Tax	12,993,659	1,059,429	320,142	3,581,715	69,200	769,174	2,743,201
Gross Sales	205,057,030	16,015,516	6,223,244	51,168,870	989,015	14,074,406	39,183,547
48 MONROE							
Number of Taxpayers	820	125	48	147	22	18	52
Gross Tax	18,194,541	2,926,986	266,616	4,130,817	225,413	1,244,355	4,700,098
Gross Sales	290,324,377	52,731,684	6,228,105	59,013,126	3,220,769	25,501,772	67,133,445
49 MONTGOMERY							
Number of Taxpayers	266	35	8	57	4	10	21
Gross Tax	6,117,205	879,120	144,250	1,618,075	97,179	421,733	1,319,770
Gross Sales	93,902,164	13,223,908	3,246,443	23,116,300	1,388,504	8,047,017	18,854,100
50 NESHOPA							
Number of Taxpayers	533	95	29	95	14		48
Gross Tax	22,185,542	2,759,605	964,650	4,562,622	345,736		5,913,119
Gross Sales	366,647,679	46,769,284	30,253,880	65,180,948	4,939,368		84,457,860
51 NEWTON							
Number of Taxpayers	356	58	21	72	11	10	19
Gross Tax	9,219,443	1,317,383	245,375	2,494,154	69,819	666,524	2,423,798
Gross Sales	148,714,103	23,182,511	3,877,908	35,631,739	997,671	12,552,581	34,625,997

**Counties of Mississippi
Sales and Tax by Industry Group - Fiscal Year 2011**

Lumber and Building Materials	Miscellaneous Retail	Miscellaneous Services	Wholesale	Contracting	Recreation	Total Retail
11	22	4		16		138
25,021	58,676	42,588		772,396		2,693,146
357,744	853,634	608,520		20,781,844		53,747,507
65	353	77	0	109	9	1,126
3,345,701	3,989,137	1,763,693	1,288	3,441,365	1,136,698	40,812,896
47,796,499	57,053,684	25,350,423	18,400	89,463,659	16,238,692	639,722,558
74	415	93	0	138	9	1,356
6,518,779	8,600,819	2,315,203	113,893	2,194,132	601,897	68,163,492
93,126,603	122,943,324	33,241,220	1,627,118	46,275,297	8,598,684	1,008,517,106
128	400	145	2	139	23	1,873
6,620,651	5,725,520	4,659,250	2,419,926	5,434,017	312,679	86,210,289
94,581,967	83,354,724	67,944,409	34,570,513	145,155,852	4,467,086	1,373,027,412
13	68	11		16		244
207,962	372,318	291,663		684,476		4,127,891
2,971,228	5,320,227	4,167,068		19,046,004		70,002,771
24	63	8		27		349
417,792	555,050	230,308		583,211		9,947,232
5,969,040	7,980,901	3,290,457		14,046,847		162,472,811
144	902	312	1	177	17	3,257
9,426,273	12,308,622	5,594,888	1,724,794	4,411,036	410,904	110,007,517
134,662,672	176,957,364	82,601,506	24,640,049	111,194,700	5,870,530	1,729,765,773
38	221	60	2	42	9	811
529,614	2,704,591	1,825,221	1,500,219	1,001,494	13,977	26,960,648
7,566,827	42,131,814	26,236,589	21,431,678	26,562,534	199,890	461,824,530
39	200	58		74	5	785
3,099,058	1,934,434	1,733,176		1,781,093	3,833	33,276,081
44,273,087	27,665,317	24,771,546		43,680,370	54,981	538,103,281
122	411	113	1	148	7	1,644
5,348,421	4,341,846	2,900,295	1,516,463	4,765,858	173,790	59,430,573
76,407,055	62,047,129	41,848,575	21,663,857	127,105,168	2,482,939	962,428,393
129	951	156		211	10	2,608
10,589,634	11,891,257	7,360,396		8,290,720	575,933	118,405,954
151,281,991	170,429,101	105,381,326		214,197,498	8,227,680	1,848,481,135
33	163	63		48	5	624
1,438,744	1,445,082	3,461,442		1,163,712	13,232	22,459,721
20,554,012	21,181,768	49,495,852		27,273,106	189,042	348,717,117
51	153	30		64	8	646
1,063,391	1,424,103	718,948		1,238,099	6,257	12,993,659
15,192,427	20,360,107	10,271,519		31,488,911	89,468	205,057,030
47	242	38		77	4	820
827,864	1,834,896	846,947		1,176,346	14,203	18,194,541
11,827,386	26,519,434	12,100,307		25,845,226	203,123	290,324,377
14	76	15		25		266
166,359	647,837	509,599		312,671		6,117,205
2,377,091	9,256,866	7,280,439		7,102,754		93,902,164
45	123	39		40		533
2,545,742	1,672,545	795,142		1,539,026		22,185,542
36,368,638	24,623,780	11,367,371		41,917,871		366,647,679
32	87	17		24	5	356
459,582	482,280	239,517		805,845	15,166	9,219,443
6,566,157	6,973,584	3,453,534		20,635,647	216,774	148,714,103

Note: Figures include audits and adjustments from prior years.

35 KEMPER
Number of Taxpayers
Gross Tax
Gross Sales

36 LAFAYETTE
Number of Taxpayers
Gross Tax
Gross Sales

37 LAMAR
Number of Taxpayers
Gross Tax
Gross Sales

38 LAUDERDALE
Number of Taxpayers
Gross Tax
Gross Sales

39 LAWRENCE
Number of Taxpayers
Gross Tax
Gross Sales

40 LEAKE
Number of Taxpayers
Gross Tax
Gross Sales

41 LEE
Number of Taxpayers
Gross Tax
Gross Sales

42 LEFLORE
Number of Taxpayers
Gross Tax
Gross Sales

43 LINCOLN
Number of Taxpayers
Gross Tax
Gross Sales

44 LOWNDES
Number of Taxpayers
Gross Tax
Gross Sales

45 MADISON
Number of Taxpayers
Gross Tax
Gross Sales

46 MARION
Number of Taxpayers
Gross Tax
Gross Sales

47 MARSHALL
Number of Taxpayers
Gross Tax
Gross Sales

48 MONROE
Number of Taxpayers
Gross Tax
Gross Sales

49 MONTGOMERY
Number of Taxpayers
Gross Tax
Gross Sales

50 NESHOMA
Number of Taxpayers
Gross Tax
Gross Sales

51 NEWTON
Number of Taxpayers
Gross Tax
Gross Sales

Counties of Mississippi
Sales and Tax by Industry Group - Fiscal Year 2011

	Total for County	Automotive	Machinery, Equipment, and Supplies	Food and Beverage	Furniture and Fixtures	Public Utilities	Apparel and General Merchandise
52 NOXUBEE							
Number of Taxpayers	242	32	11	68	7	6	19
Gross Tax	4,529,111	624,388	166,352	1,621,610	22,538	296,109	369,401
Gross Sales	74,252,414	9,567,255	2,671,918	23,167,080	322,187	5,657,744	5,277,556
53 OKTIBBEHA							
Number of Taxpayers	856	91	51	174	32	16	71
Gross Tax	36,619,385	2,080,770	586,903	10,166,832	533,179	2,001,993	7,884,286
Gross Sales	579,916,984	32,838,995	9,144,933	145,241,506	7,617,276	34,618,729	112,630,826
54 PANOLA							
Number of Taxpayers	809	124	34	197	24	13	61
Gross Tax	27,755,829	4,216,201	1,210,517	6,468,507	215,090	1,602,186	5,349,679
Gross Sales	446,842,298	74,356,394	29,899,813	92,409,147	3,073,154	32,541,088	76,386,298
55 PEARL RIVER							
Number of Taxpayers	1,070	184	50	203	19	5	58
Gross Tax	31,706,763	4,497,161	672,908	7,276,499	162,842	1,321,976	8,093,976
Gross Sales	512,145,447	76,556,006	13,386,500	103,951,311	2,326,598	24,029,571	115,626,854
56 PERRY							
Number of Taxpayers	183	25	9	37		4	14
Gross Tax	3,576,357	439,581	55,511	1,400,549		247,650	337,776
Gross Sales	60,089,723	6,408,879	1,056,206	20,008,524		4,568,323	4,825,504
57 PIKE							
Number of Taxpayers	1,016	157	47	248	22	15	90
Gross Tax	38,244,852	4,975,868	1,156,246	8,170,131	574,954	1,719,996	10,354,537
Gross Sales	600,545,836	86,959,612	33,227,318	116,718,260	8,214,171	30,038,811	147,881,316
58 PONTOTOC							
Number of Taxpayers	575	103	25	97	18	14	31
Gross Tax	14,634,151	1,593,964	349,714	3,519,026	90,969	870,915	4,169,748
Gross Sales	232,804,307	26,710,155	11,246,057	50,273,083	1,299,925	17,098,958	59,567,274
59 PRENTISS							
Number of Taxpayers	506	114	22	87	17	15	32
Gross Tax	14,323,052	1,751,821	181,120	3,198,072	157,157	1,067,565	3,543,435
Gross Sales	232,723,414	29,753,529	4,342,530	45,687,643	2,245,544	21,248,010	50,618,851
60 QUITMAN							
Number of Taxpayers	155	18	7	51	4	8	12
Gross Tax	2,032,455	218,916	34,806	685,080	13,342	238,457	252,234
Gross Sales	34,846,943	3,470,958	674,507	9,787,745	190,782	4,238,182	3,603,476
61 RANKIN							
Number of Taxpayers	3,297	429	282	452	97	38	223
Gross Tax	175,536,131	28,500,394	10,474,655	32,544,807	7,909,749	7,277,143	36,221,851
Gross Sales	2,734,202,068	500,952,367	166,800,198	464,928,552	112,997,811	132,397,275	516,605,048
62 SCOTT							
Number of Taxpayers	522	112	36	115	11	12	49
Gross Tax	16,672,750	2,451,067	821,419	4,523,739	168,750	851,810	4,346,447
Gross Sales	274,864,621	41,146,831	23,525,235	64,626,051	2,410,986	16,339,257	62,085,081
63 SHARKEY							
Number of Taxpayers	113	12	8	27	4	4	7
Gross Tax	2,421,913	188,906	416,465	727,375	21,255	248,508	270,119
Gross Sales	52,965,941	2,699,039	20,842,168	10,391,275	303,736	4,442,360	3,859,059
64 SIMPSON							
Number of Taxpayers	533	93	29	83	16	12	43
Gross Tax	15,839,182	1,246,832	478,128	3,883,753	271,155	790,881	5,075,226
Gross Sales	252,257,099	20,129,988	13,013,929	55,483,340	3,874,082	14,727,956	72,479,828
65 SMITH							
Number of Taxpayers	213	29	8	37	6	14	13
Gross Tax	5,075,644	298,856	829,351	1,219,856	23,409	332,469	481,264
Gross Sales	95,226,195	4,725,100	16,469,314	17,427,207	334,679	5,949,861	6,875,257
66 STONE							
Number of Taxpayers	350	59	13	55	4	4	26
Gross Tax	10,615,969	1,386,015	125,387	2,106,222	43,239	560,081	3,777,838
Gross Sales	173,780,729	23,686,577	2,026,289	30,089,486	617,808	10,344,253	53,788,294
67 SUNFLOWER							
Number of Taxpayers	515	88	22	137	7	9	44
Gross Tax	13,048,231	1,655,485	639,612	3,269,892	117,275	1,402,493	3,050,024
Gross Sales	221,680,191	26,111,782	25,557,035	46,714,673	1,675,577	24,975,729	43,561,188
68 TALLAHATCHIE							
Number of Taxpayers	265	40	12	77	7	8	14
Gross Tax	4,347,181	335,575	267,767	1,480,383	9,273	400,756	434,600
Gross Sales	81,963,551	5,091,721	10,459,091	21,149,819	132,593	6,824,075	6,208,690

**Counties of Mississippi
Sales and Tax by Industry Group - Fiscal Year 2011**

Lumber and Building Materials	Miscellaneous Retail	Miscellaneous Services	Wholesale	Contracting	Recreation	Total Retail
19	54	9		17		242
278,529	324,070	209,341		616,737		4,529,111
3,979,530	4,631,134	2,991,032		15,986,464		74,252,414
42	226	69	1	72	11	855
3,351,166	2,629,785	2,164,956	450,012	3,671,590	1,097,913	36,169,373
47,874,481	37,572,401	30,997,370	6,428,806	99,266,921	15,684,740	573,488,178
52	185	43	1	66	9	808
2,762,248	1,951,705	1,381,903	1,362,579	1,226,981	8,233	26,393,250
39,461,680	27,921,228	19,742,513	19,465,542	31,467,660	117,781	427,376,756
89	316	53		86	7	1,070
2,808,733	2,469,835	1,174,317		3,206,668	21,848	31,706,763
40,125,651	35,294,476	16,780,550		83,755,565	312,365	512,145,447
13	50	4		25		183
153,260	209,663	94,033		628,284		3,576,357
2,189,828	2,996,456	1,343,607		16,548,744		60,089,723
47	265	58	2	58	7	1,014
3,500,153	2,602,762	1,841,378	1,607,129	1,711,768	29,930	36,637,723
50,003,526	37,532,924	26,614,750	22,959,181	39,968,208	427,759	577,586,655
38	177	25		45		575
856,294	1,739,202	614,790		825,171		14,634,151
12,233,714	25,046,649	8,951,936		20,314,193		232,804,307
37	123	26		31		506
788,149	554,773	1,951,383		1,124,028		14,323,052
11,260,324	7,957,792	28,676,184		30,853,635		232,723,414
8	33	7		6		155
51,911	61,663	122,555		353,491		2,032,455
741,723	881,648	1,750,995		9,506,927		34,846,943
193	958	284	1	327	13	3,296
12,728,183	16,351,893	10,932,693	3,421,347	8,431,530	741,886	172,114,784
181,833,679	233,646,189	161,333,004	48,876,516	203,232,940	10,598,489	2,685,325,552
28	89	27		41		522
831,766	726,298	778,259		1,158,496		16,672,750
11,883,124	10,397,641	11,119,006		31,121,284		274,864,621
5	32	4		7		113
164,032	119,289	55,497		208,876		2,421,913
2,343,400	1,704,914	792,967		5,564,289		52,965,941
34	136	42	1	42		532
840,028	1,057,128	690,258	336,489	1,165,447		15,502,693
12,001,511	15,105,099	9,861,952	4,807,054	30,717,213		247,450,045
10	56	10		30		213
53,280	348,448	208,678		1,279,580		5,075,644
761,446	5,144,350	2,981,644		34,550,866		95,226,195
28	92	20		46		350
480,361	543,945	302,489		1,275,903		10,615,969
6,862,888	8,591,732	4,321,787		33,244,490		173,780,729
36	111	33		19	9	515
473,934	713,140	683,530		1,031,194	11,652	13,048,231
6,771,435	10,443,236	9,855,729		25,847,166	166,641	221,680,191
9	57	8		23	10	265
99,710	290,298	113,711		909,612	5,496	4,347,181
1,424,657	4,148,124	1,624,726		24,821,511	78,544	81,963,551

Note: Figures include audits and adjustments from prior years.

52 NOXUBEE
Number of Taxpayers
Gross Tax
Gross Sales

53 OKTIBBEHA
Number of Taxpayers
Gross Tax
Gross Sales

54 PANOLA
Number of Taxpayers
Gross Tax
Gross Sales

55 PEARL RIVER
Number of Taxpayers
Gross Tax
Gross Sales

56 PERRY
Number of Taxpayers
Gross Tax
Gross Sales

57 PIKE
Number of Taxpayers
Gross Tax
Gross Sales

58 PONTOTOC
Number of Taxpayers
Gross Tax
Gross Sales

59 PRETISS
Number of Taxpayers
Gross Tax
Gross Sales

60 QUITMAN
Number of Taxpayers
Gross Tax
Gross Sales

61 RANKIN
Number of Taxpayers
Gross Tax
Gross Sales

62 SCOTT
Number of Taxpayers
Gross Tax
Gross Sales

63 SHARKEY
Number of Taxpayers
Gross Tax
Gross Sales

64 SIMPSON
Number of Taxpayers
Gross Tax
Gross Sales

65 SMITH
Number of Taxpayers
Gross Tax
Gross Sales

66 STONE
Number of Taxpayers
Gross Tax
Gross Sales

67 SUNFLOWER
Number of Taxpayers
Gross Tax
Gross Sales

68 TALLAHATCHIE
Number of Taxpayers
Gross Tax
Gross Sales

**Counties of Mississippi
Sales and Tax by Industry Group - Fiscal Year 2011**

	Total for County	Automotive	Machinery, Equipment, and Supplies	Food and Beverage	Furniture and Fixtures	Public Utilities	Apparel and General Merchandise
69 TATE							
Number of Taxpayers	500	89	34	65	19	7	39
Gross Tax	12,360,053	1,534,545	211,590	2,339,546	307,110	622,829	3,980,632
Gross Sales	198,020,461	25,571,048	5,445,582	33,422,809	4,387,483	11,046,186	56,785,158
70 TIPPAH							
Number of Taxpayers	452	92	25	68	13	14	15
Gross Tax	9,299,095	1,434,901	205,926	2,348,136	59,659	563,843	2,023,787
Gross Sales	149,636,990	24,589,076	4,427,546	33,545,772	852,630	12,037,876	28,910,587
71 TISHOMINGO							
Number of Taxpayers	426	77	24	68	15	13	24
Gross Tax	8,532,621	796,612	252,757	2,400,922	113,643	582,790	1,574,445
Gross Sales	139,707,652	12,542,900	5,665,432	34,299,987	1,623,820	12,989,523	22,424,043
72 TUNICA							
Number of Taxpayers	317	29	10	102	5		32
Gross Tax	15,338,353	343,674	387,168	7,818,874	73,624		1,875,840
Gross Sales	246,066,376	5,897,780	18,654,502	111,699,032	1,051,857		26,798,005
73 UNION							
Number of Taxpayers	582	102	27	82	22	13	36
Gross Tax	18,434,051	1,727,005	240,145	3,708,517	268,694	832,142	4,776,306
Gross Sales	309,908,570	29,687,016	3,723,171	52,979,457	3,838,919	15,472,134	68,221,008
74 WALTHALL							
Number of Taxpayers	270	39	19	48	9	6	21
Gross Tax	4,770,398	455,936	69,270	1,336,931	84,563	172,130	510,193
Gross Sales	74,407,682	7,713,957	1,676,709	19,099,696	1,208,183	3,005,978	7,281,970
75 WARREN							
Number of Taxpayers	1,163	137	50	241	26	6	105
Gross Tax	44,325,449	5,718,834	852,551	10,352,565	450,665	3,044,363	9,754,821
Gross Sales	700,945,131	101,557,241	14,035,757	147,894,882	6,438,585	52,704,933	139,297,879
76 WASHINGTON							
Number of Taxpayers	1,312	176	82	316	44	17	102
Gross Tax	42,523,272	5,140,909	1,940,556	8,955,830	768,120	3,086,812	9,295,905
Gross Sales	691,085,574	87,481,256	62,446,258	127,942,194	10,973,978	54,988,268	132,778,536
77 WAYNE							
Number of Taxpayers	441	73	39	74	17	7	45
Gross Tax	14,712,626	1,129,046	645,041	3,225,868	209,020	682,466	4,125,374
Gross Sales	236,157,451	17,173,694	13,094,335	46,084,468	2,986,314	13,225,639	58,922,326
78 WEBSTER							
Number of Taxpayers	218	33	21	32	5	9	14
Gross Tax	3,712,960	263,721	197,268	1,270,565	14,818	444,365	452,977
Gross Sales	58,282,354	3,889,178	3,451,550	18,151,511	211,889	8,377,533	6,470,158
79 WILKINSON							
Number of Taxpayers	192	28	11	60		8	12
Gross Tax	3,616,924	323,422	268,409	1,278,419		181,943	617,993
Gross Sales	61,302,894	5,800,445	6,482,501	18,264,111		3,123,429	8,828,714
80 WINSTON							
Number of Taxpayers	369	62	23	67	8	12	27
Gross Tax	10,257,515	2,110,934	343,164	2,460,049	79,717	703,781	2,620,620
Gross Sales	162,258,695	37,598,716	5,445,617	35,144,411	1,139,005	12,559,900	37,425,309
81 YALOBUSHA							
Number of Taxpayers	268	57	9	53	4	9	12
Gross Tax	4,253,632	363,322	51,284	1,584,940	29,070	330,582	528,976
Gross Sales	70,250,029	6,020,716	825,794	22,642,883	415,359	5,757,057	7,534,651
82 YAZOO							
Number of Taxpayers	509	64	25	136	8	13	38
Gross Tax	14,678,590	1,114,254	802,634	3,555,251	131,967	938,104	1,273,716
Gross Sales	277,282,390	16,296,493	29,559,325	50,790,480	1,885,414	16,929,536	18,187,271
TOTAL FOR COUNTIES							
Number of Taxpayers	65,057	8,849	3,786	13,399	1,725	911	4,809
Gross Tax	2,487,720,597	312,236,257	101,419,194	548,488,086	55,844,061	138,701,142	528,649,703
Gross Sales	40,204,524,251	5,407,045,008	2,079,532,916	7,835,645,078	797,801,242	2,519,910,818	7,546,220,574
OUT OF STATE							
Number of Taxpayers	14,046	157	2,175	65	234	268	216
Gross Tax	238,109,231	2,278,340	41,682,822	3,739,876	4,671,998	88,384,075	3,257,565
Gross Sales	3,927,528,636	36,904,684	625,428,421	53,427,287	66,743,242	1,654,769,881	46,200,383
TOTAL FOR STATE							
Number of Taxpayers	78,318	9,006	5,961	13,464	1,959	1,179	5,025
Gross Tax	2,725,829,828	314,514,597	143,102,016	552,227,962	60,516,059	227,085,217	531,907,268
Gross Sales	44,132,052,887	5,443,949,692	2,704,961,337	7,889,072,365	864,544,484	4,174,680,699	7,592,420,957

**Counties of Mississippi
Sales and Tax by Industry Group - Fiscal Year 2011**

Lumber and Building Materials	Miscellaneous Retail	Miscellaneous Services	Wholesale	Contracting	Recreation	Total Retail
27	145	22		49	4	500
392,589	1,318,492	589,126		1,033,388	30,206	12,360,053
5,609,015	18,837,459	8,645,965		27,838,103	431,653	198,020,461
30	138	26		31		452
757,743	784,992	557,517		562,591		9,299,095
10,825,659	11,255,342	7,965,194		15,227,308		149,636,990
26	135	20		21		426
533,696	861,283	695,807		717,444		8,532,621
7,625,499	12,367,322	10,154,297		19,968,753		139,707,652
8	75	34		10	9	317
25,150	945,918	2,427,864		990,696	295,746	15,338,353
359,546	13,514,509	34,684,092		26,452,001	4,225,019	246,066,376
35	176	28	1	55	5	581
1,851,479	1,006,665	589,612	409,058	2,984,374	40,054	18,024,993
26,450,364	14,393,455	8,423,537	5,843,681	80,303,483	572,345	304,064,889
17	78	16		17		270
1,028,556	529,259	252,965		330,085		4,770,398
14,694,018	7,599,239	3,614,300		8,506,338		74,407,682
56	330	103	1	98	10	1,162
2,872,766	4,109,667	3,439,216	588,074	3,089,476	52,451	43,737,375
41,040,362	58,711,215	49,160,191	8,401,116	80,953,461	749,509	692,544,015
58	343	82	1	58	33	1,311
3,251,401	4,065,599	2,758,598	1,130,094	2,023,372	106,076	41,393,178
46,449,635	58,150,149	39,467,740	16,144,253	52,747,580	1,515,727	674,941,321
27	95	37		27		441
550,493	772,718	2,116,372		1,254,008		14,712,626
7,865,068	13,051,117	30,234,555		33,488,221		236,157,451
7	65	11		21		218
197,294	335,421	249,299		285,917		3,712,960
2,818,693	4,850,539	3,562,012		6,480,505		58,282,354
5	51	8		9		192
121,706	217,023	211,730		394,404		3,616,924
1,738,847	3,101,268	3,209,744		10,727,040		61,302,894
19	94	17	1	38		368
570,277	355,049	393,821	134	589,038		10,257,381
8,147,613	5,073,777	5,626,422	1927	13,654,077		162,256,768
14	67	10		31		268
325,625	185,595	247,505		605,943		4,253,632
4,652,299	2,652,532	3,536,158		16,201,258		70,250,029
28	124	25	1	35	12	508
315,676	946,640	586,728	884,553	4,119,645	9,422	13,794,037
4,510,213	15,795,900	8,382,364	12,636,522	102,174,054	134,818	264,645,868
3,760	17,553	4,533	34	5,146	552	65,023
171,558,609	204,894,203	153,795,537	54,798,265	207,176,861	10,158,679	2,432,922,332
2,450,901,488	2,970,615,646	2,238,247,954	782,834,272	5,430,634,734	145,134,521	39,421,689,979
811	2,928	1,545	788	4,838	21	13,258
9,554,340	33,234,177	38,732,252	176,023	12,370,864	26,899	237,933,208
136,491,224	482,751,321	558,050,665	2,514,685	263,862,299	384,544	3,925,013,951
4,571	20,481	6,078	37	9,984	573	78,281
181,112,949	238,128,380	192,527,789	54,974,288	219,547,725	10,185,578	2,670,855,540
2,587,392,712	3,453,366,967	2,796,298,619	785,348,957	5,694,497,033	145,519,065	43,346,703,930

Note: Figures include audits and adjustments from prior years.

69 TATE
Number of Taxpayers
Gross Tax
Gross Sales

70 TIPPAH
Number of Taxpayers
Gross Tax
Gross Sales

71 TISHOMINGO
Number of Taxpayers
Gross Tax
Gross Sales

72 TUNICA
Number of Taxpayers
Gross Tax
Gross Sales

73 UNION
Number of Taxpayers
Gross Tax
Gross Sales

74 WALTHALL
Number of Taxpayers
Gross Tax
Gross Sales

75 WARREN
Number of Taxpayers
Gross Tax
Gross Sales

76 WASHINGTON
Number of Taxpayers
Gross Tax
Gross Sales

77 WAYNE
Number of Taxpayers
Gross Tax
Gross Sales

78 WEBSTER
Number of Taxpayers
Gross Tax
Gross Sales

79 WILKINSON
Number of Taxpayers
Gross Tax
Gross Sales

80 WINSTON
Number of Taxpayers
Gross Tax
Gross Sales

81 YALOBUSHA
Number of Taxpayers
Gross Tax
Gross Sales

82 YAZOO
Number of Taxpayers
Gross Tax
Gross Sales

TOTAL FOR COUNTIES
Number of Taxpayers
Gross Tax
Gross Sales

OUT OF STATE
Number of Taxpayers
Gross Tax
Gross Sales

TOTAL FOR STATE
Number of Taxpayers
Gross Tax
Gross Sales

**Cities of Mississippi
Sales and Tax by Industry Group - Fiscal Year 2011**

	Total for City	Automotive	Machinery, Equipment, and Supplies	Food and Beverage	Furniture and Fixtures	Public Utilities	Apparel and General Merchandise
1 ABBEVILLE							
Number of Taxpayers	8			4			
Gross Tax	143,867			59,997			
Gross Sales	2,201,096			857,125			
2 ABERDEEN							
Number of Taxpayers	168	26	7	45			14
Gross Tax	4,030,828	386,398	37,844	1,365,220			467,174
Gross Sales	63,531,528	5,573,780	786,226	19,503,553			6,674,239
3 ACKERMAN							
Number of Taxpayers	60	12		12	5		4
Gross Tax	1,362,671	173,181		464,365	39,582		145,752
Gross Sales	20,476,390	2,562,158		6,634,020	565,606		2,082,266
4 ALCORN STATE U							
Number of Taxpayers	5						
Gross Tax	94,781						
Gross Sales	1,354,301						
5 ALGOMA							
Number of Taxpayers	11			4			
Gross Tax	147,582			79,003			
Gross Sales	2,206,335			1,128,770			
6 ALLIGATOR							
Number of Taxpayers	7			4			
Gross Tax	36,776			8,998			
Gross Sales	543,504			128,655			
7 AMORY							
Number of Taxpayers	279	33	17	51	9		25
Gross Tax	9,825,423	1,599,781	113,953	1,812,524	124,441		3,775,892
Gross Sales	149,237,121	29,140,920	1,908,849	25,893,542	1,777,974		53,941,552
8 ANGUILLA							
Number of Taxpayers	11			4			
Gross Tax	212,003			75,357			
Gross Sales	3,256,791			1,076,534			
9 ARCOLA							
Number of Taxpayers	11						
Gross Tax	112,643						
Gross Sales	1,709,891						
10 ARTESIA							
Number of Taxpayers	8			6			
Gross Tax	56,096			18,845			
Gross Sales	927,572			269,314			
11 ASHLAND							
Number of Taxpayers	29	4		4			4
Gross Tax	682,717	130,449		268,387			124,408
Gross Sales	10,051,955	1,863,662		3,834,167			1,777,322
12 BALDWIN							
Number of Taxpayers	141	48		35			6
Gross Tax	2,748,212	503,944		1,152,140			349,624
Gross Sales	42,280,250	8,754,814		16,459,787			4,994,622
13 BASSFIELD							
Number of Taxpayers	33	4		12			
Gross Tax	732,265	45,493		375,296			
Gross Sales	10,755,052	650,101		5,361,702			
14 BATESVILLE							
Number of Taxpayers	415	64	18	88	12	4	45
Gross Tax	20,638,266	3,799,822	592,799	4,608,617	195,026	1,321,754	4,929,079
Gross Sales	317,912,698	66,229,747	10,758,526	65,838,012	2,786,340	27,728,281	70,410,358
15 BAY SPRINGS							
Number of Taxpayers	97	17	10	24			8
Gross Tax	3,277,181	684,774	158,239	1,173,024			398,257
Gross Sales	53,864,739	11,458,685	6,174,793	16,757,648			5,689,444
16 BAY ST LOUIS							
Number of Taxpayers	318	33	10	73	7		20
Gross Tax	6,199,162	559,970	104,336	1,593,476	21,104		328,847
Gross Sales	92,143,001	8,362,826	1,504,416	22,764,521	301,643		4,698,020
17 BEAUMONT							
Number of Taxpayers	18			5			
Gross Tax	412,344			238,187			
Gross Sales	6,234,113			3,402,809			

**Cities of Mississippi
Sales and Tax by Industry Group - Fiscal Year 2011**

Lumber and Building Materials	Miscellaneous Retail	Miscellaneous Services	Wholesale	Contracting	Recreation	Total Retail
						8 143,867 2,201,096
9 262,208 3,745,984	46 500,940 7,163,866	7 255,931 3,656,402		9 83,700 1,344,499		168 4,030,828 63,531,528
4 112,382 1,605,606	15 187,486 2,686,347					60 1,362,671 20,476,390
						5 94,781 1,354,301
						11 147,582 2,206,335
						7 36,776 543,504
21 533,340 7,619,575	86 921,364 13,196,153	18 285,487 4,078,858		13 61,458 1,153,450		279 9,825,423 149,237,121
						11 212,003 3,256,791
						11 112,643 1,709,891
						8 56,096 927,572
	13 23,473 335,625					29 682,717 10,051,955
	33 236,908 3,389,543	4 100,178 1,431,343		7 25,408 383,358		141 2,748,212 42,280,250
	5 6,486 92,815					33 732,265 10,755,052
22 2,543,892 36,341,582	110 1,529,408 21,849,482	28 1,033,221 14,760,830		19 122,220 1,746,149	4 5,061 72,362	414 20,680,899 318,521,669
	23 115,789 1,674,945	7 89,195 1,274,622				97 3,277,181 53,864,739
13 616,484 8,807,193	94 430,562 6,155,365	24 1,523,991 21,771,770		39 185,825 2,736,207		318 6,199,162 92,143,001
	5 4,553 65,192					18 412,344 6,234,113

Note: Figures include audits and adjustments from prior years.

1 ABBEVILLE
Number of Taxpayers
Gross Tax
Gross Sales

2 ABERDEEN
Number of Taxpayers
Gross Tax
Gross Sales

3 ACKERMAN
Number of Taxpayers
Gross Tax
Gross Sales

4 ALCORN STATE U
Number of Taxpayers
Gross Tax
Gross Sales

5 ALGOMA
Number of Taxpayers
Gross Tax
Gross Sales

6 ALLIGATOR
Number of Taxpayers
Gross Tax
Gross Sales

7 AMORY
Number of Taxpayers
Gross Tax
Gross Sales

8 ANGUILLA
Number of Taxpayers
Gross Tax
Gross Sales

9 ARCOLA
Number of Taxpayers
Gross Tax
Gross Sales

10 ARTESIA
Number of Taxpayers
Gross Tax
Gross Sales

11 ASHLAND
Number of Taxpayers
Gross Tax
Gross Sales

12 BALDWYN
Number of Taxpayers
Gross Tax
Gross Sales

13 BASSFIELD
Number of Taxpayers
Gross Tax
Gross Sales

14 BATESVILLE
Number of Taxpayers
Gross Tax
Gross Sales

15 BAY SPRINGS
Number of Taxpayers
Gross Tax
Gross Sales

16 BAY ST LOUIS
Number of Taxpayers
Gross Tax
Gross Sales

17 BEAUMONT
Number of Taxpayers
Gross Tax
Gross Sales

**Cities of Mississippi
Sales and Tax by Industry Group - Fiscal Year 2011**

	Total for City	Automotive	Machinery, Equipment, and Supplies	Food and Beverage	Furniture and Fixtures	Public Utilities	Apparel and General Merchandise
18 BEAUREGARD							
Number of Taxpayers							
Gross Tax							
Gross Sales							
19 BELMONT							
Number of Taxpayers	61	9		15			7
Gross Tax	1,278,865	119,596		611,829			186,709
Gross Sales	19,851,032	1,904,910		8,740,653			2,667,446
20 BELZONI							
Number of Taxpayers	99	8		27			15
Gross Tax	2,526,297	98,555		1,093,908			429,097
Gross Sales	42,031,620	1,435,401		15,627,681			6,130,116
21 BENOIT							
Number of Taxpayers	10			6			
Gross Tax	170,881			76,152			
Gross Sales	2,868,886			1,087,994			
22 BENTONIA							
Number of Taxpayers	14			6			
Gross Tax	1,125,456			59,424			
Gross Sales	16,234,180			848,957			
23 BEULAH							
Number of Taxpayers	5			4			
Gross Tax	26,557			8,659			
Gross Sales	401,164			123,810			
24 BIG CREEK							
Number of Taxpayers	4						
Gross Tax	21,611						
Gross Sales	340,006						
25 BILOXI							
Number of Taxpayers	965	87	58	211	21	6	76
Gross Tax	55,358,665	4,185,377	2,384,582	17,173,537	727,383	4,349,852	9,680,221
Gross Sales	816,197,926	66,202,227	34,709,129	245,336,789	10,391,441	79,762,340	138,254,676
26 BLUE MOUNTAIN							
Number of Taxpayers	21	5					
Gross Tax	553,243	57,358					
Gross Sales	8,345,432	823,594					
27 BLUE SPRINGS							
Number of Taxpayers	5						
Gross Tax	119,653						
Gross Sales	1,748,167						
28 BOLTON							
Number of Taxpayers	32	6		9			
Gross Tax	532,059	19,686		136,783			
Gross Sales	9,976,375	281,399		1,954,158			
29 BOONEVILLE							
Number of Taxpayers	276	48	10	58	12	4	23
Gross Tax	8,961,282	1,217,508	48,949	2,194,861	150,667	789,119	3,109,190
Gross Sales	135,530,008	20,354,413	815,600	31,355,500	2,152,597	15,608,265	44,415,451
30 BOYLE							
Number of Taxpayers	32	6		6			
Gross Tax	1,061,625	60,775		166,508			
Gross Sales	36,582,230	1,263,419		2,378,767			
31 BRANDON							
Number of Taxpayers	559	54	30	81	16	4	44
Gross Tax	28,281,228	10,646,028	224,362	8,053,392	97,860	1,854,989	958,709
Gross Sales	465,198,581	202,359,722	3,276,593	115,048,764	1,398,403	34,633,670	13,696,122
32 BRAXTON							
Number of Taxpayers							
Gross Tax							
Gross Sales							
33 BROOKHAVEN							
Number of Taxpayers	492	73	28	112	16		51
Gross Tax	28,180,102	6,265,804	1,713,817	5,628,670	349,660		7,418,023
Gross Sales	441,023,797	109,779,986	37,632,562	80,410,142	4,995,411		105,957,914
34 BROOKSVILLE							
Number of Taxpayers	26			11			5
Gross Tax	511,322			290,059			91,222
Gross Sales	7,595,162			4,143,976			1,303,276

**Cities of Mississippi
Sales and Tax by Industry Group - Fiscal Year 2011**

Lumber and Building Materials	Miscellaneous Retail	Miscellaneous Services	Wholesale	Contracting	Recreation	Total Retail
4	13					61
29,211	72,369					1,278,865
417,603	1,078,960					19,851,032
7	18	7		6	4	99
143,765	53,446	140,731		74,097	3,485	2,526,297
2,053,979	764,342	2,010,690		1,128,137	49,832	42,031,620
43	260	102		92	9	965
2,613,602	7,567,290	5,765,321		796,893	114,607	55,358,665
37,337,788	108,107,803	82,362,429		12,095,923	1,637,381	816,197,926
	6					21
	22,747					553,243
	325,179					8,345,432
	4					32
	361					532,059
	5,157					9,976,375
21	74	17		8		276
571,573	512,967	336,856		25,122		8,961,282
8,166,013	7,352,719	4,812,665		432,849		135,530,008
4	6					32
145,926	62,630					1,061,625
2,084,859	894,939					36,582,230
24	205	49		51		559
2,601,225	1,792,987	1,537,975		454,977		28,225,613
37,160,653	25,615,174	22,083,618		9,086,796		464,404,006
22	124	41		20		492
2,198,599	1,661,609	1,382,150		243,525		28,180,102
31,408,878	23,767,229	19,756,512		4,249,806		441,023,797
	5					26
	2,108					511,322
	30,411					7,595,162

Note: Figures include audits and adjustments from prior years.

18 BEAUREGARD
Number of Taxpayers
Gross Tax
Gross Sales

19 BELMONT
Number of Taxpayers
Gross Tax
Gross Sales

20 BELZONI
Number of Taxpayers
Gross Tax
Gross Sales

21 BENOIT
Number of Taxpayers
Gross Tax
Gross Sales

22 BENTONIA
Number of Taxpayers
Gross Tax
Gross Sales

23 BEULAH
Number of Taxpayers
Gross Tax
Gross Sales

24 BIG CREEK
Number of Taxpayers
Gross Tax
Gross Sales

25 BILOXI
Number of Taxpayers
Gross Tax
Gross Sales

26 BLUE MOUNTAIN
Number of Taxpayers
Gross Tax
Gross Sales

27 BLUE SPRINGS
Number of Taxpayers
Gross Tax
Gross Sales

28 BOLTON
Number of Taxpayers
Gross Tax
Gross Sales

29 BOONEVILLE
Number of Taxpayers
Gross Tax
Gross Sales

30 BOYLE
Number of Taxpayers
Gross Tax
Gross Sales

31 BRANDON
Number of Taxpayers
Gross Tax
Gross Sales

32 BRAXTON
Number of Taxpayers
Gross Tax
Gross Sales

33 BROOKHAVEN
Number of Taxpayers
Gross Tax
Gross Sales

34 BROOKSVILLE
Number of Taxpayers
Gross Tax
Gross Sales

**Cities of Mississippi
Sales and Tax by Industry Group - Fiscal Year 2011**

	Total for City	Automotive	Machinery, Equipment, and Supplies	Food and Beverage	Furniture and Fixtures	Public Utilities	Apparel and General Merchandise
35 BRUCE							
Number of Taxpayers	94	13		17	4	4	12
Gross Tax	2,334,379	196,350		844,594	74,995	158,932	299,416
Gross Sales	38,232,632	3,287,329		12,065,824	1,071,495	3,045,846	4,277,572
36 BUDE							
Number of Taxpayers	29			9			
Gross Tax	573,558			307,288			
Gross Sales	8,505,623			4,390,022			
37 BURNSVILLE							
Number of Taxpayers	40	10		10			
Gross Tax	770,250	185,273		269,094			
Gross Sales	11,414,013	2,646,982		3,844,400			
38 BYHALIA							
Number of Taxpayers	108	17	4	27			6
Gross Tax	3,285,833	314,921	67,659	513,469			263,028
Gross Sales	48,178,346	4,672,905	966,674	7,335,699			3,756,147
39 BYRAM							
Number of Taxpayers	176	27	5	40			16
Gross Tax	8,062,242	1,001,644	103,637	3,891,710			313,413
Gross Sales	118,298,986	14,887,490	1,480,743	55,596,351			4,477,405
40 CALEDONIA							
Number of Taxpayers	22			6			
Gross Tax	729,625			383,160			
Gross Sales	10,590,721			5,473,903			
41 CALHOUN CITY							
Number of Taxpayers	64	12		12			14
Gross Tax	1,730,779	437,393		500,199			363,137
Gross Sales	27,400,200	7,772,781		7,145,943			5,188,055
42 CANTON							
Number of Taxpayers	356	42	11	100	14		29
Gross Tax	12,023,648	2,004,704	460,340	3,585,382	237,539		1,062,881
Gross Sales	186,964,918	34,709,860	12,489,505	51,220,334	3,393,691		15,184,200
43 CARROLLTON							
Number of Taxpayers	22			4			4
Gross Tax	406,682			166,375			128,920
Gross Sales	5,867,309			2,376,936			1,841,732
44 CARTHAGE							
Number of Taxpayers	178	33	14	41	4		28
Gross Tax	8,192,870	1,314,928	509,200	1,957,731	89,008		2,920,341
Gross Sales	128,406,567	23,028,227	13,071,883	27,967,981	1,271,623		41,714,470
45 CARY							
Number of Taxpayers	5						
Gross Tax	83,376						
Gross Sales	1,534,106						
46 CENTREVILLE							
Number of Taxpayers	33	4		12			5
Gross Tax	1,125,896	91,920		532,857			341,646
Gross Sales	16,612,893	1,593,633		7,612,594			4,880,722
47 CHARLESTON							
Number of Taxpayers	92	11		25	5		11
Gross Tax	1,808,965	211,970		785,109	5,015		304,843
Gross Sales	27,458,573	3,064,531		11,216,379	71,752		4,355,061
48 CHUNKY							
Number of Taxpayers	4						
Gross Tax	34,545						
Gross Sales	559,133						
49 CLARKSDALE							
Number of Taxpayers	470	56	15	124	20	4	48
Gross Tax	14,745,568	1,526,223	722,705	4,094,946	418,738	1,278,529	4,043,675
Gross Sales	238,470,336	25,565,655	29,472,694	58,499,784	5,982,339	23,161,259	57,765,878
50 CLEVELAND							
Number of Taxpayers	426	47	17	90	10		60
Gross Tax	18,363,108	2,830,358	494,870	4,491,119	581,609		5,148,111
Gross Sales	284,908,030	48,270,556	15,570,834	64,159,326	8,308,803		73,506,283
51 CLINTON							
Number of Taxpayers	488	32	33	99	10		33
Gross Tax	21,802,762	1,071,925	488,531	6,828,555	348,041		5,640,435
Gross Sales	319,751,416	15,925,511	7,052,749	97,551,281	4,972,130		80,558,144
52 COAHOMA							
Number of Taxpayers	5			4			
Gross Tax	27,491			10,440			
Gross Sales	412,888			149,267			

**Cities of Mississippi
Sales and Tax by Industry Group - Fiscal Year 2011**

Lumber and Building Materials	Miscellaneous Retail	Miscellaneous Services	Wholesale	Contracting	Recreation	Total Retail
6	28					94
418,904	171,572					2,334,379
5,984,490	2,469,922					38,232,632
	7					29
	12,089					573,558
	172,827					8,505,623
	11					40
	68,680					770,250
	981,457					11,414,013
10	29	5		8		108
519,466	1,096,848	262,581		6,707		3,285,833
7,421,083	15,681,354	3,751,300		162,431		48,178,346
17	39	15		13		176
1,039,319	755,467	221,333		178,121		8,062,242
14,847,659	10,792,912	3,162,336		3,565,792		118,298,986
	5					22
	17,538					729,625
	250,694					10,590,721
	16					64
	90,955					1,730,779
	1,322,346					27,400,200
12	107	24		14		356
1,689,553	949,872	866,958		180,917		12,023,648
24,136,683	13,570,445	12,385,677		2,773,783		186,964,918
	7					22
	25,523					406,682
	364,699					5,867,309
8	33	6		5		178
363,384	508,639	147,194		17,779		8,192,870
5,191,484	7,315,172	2,103,092		260,680		128,406,567
	9					33
	16,311					1,125,896
	233,360					16,612,893
6	24					92
90,818	115,053					1,808,965
1,297,531	1,644,102					27,458,573
	9					33
	16,311					1,125,896
	233,360					16,612,893
30	111	45		8	9	470
671,991	812,202	1,141,653		19,005	15,901	14,745,568
9,600,421	11,612,403	16,311,045		271,581	227,277	238,470,336
34	121	28		14	4	426
1,183,719	1,278,875	826,156		362,386	4,363	18,357,145
16,910,848	18,277,476	11,844,260		7,183,334	62,420	284,822,741
15	195	30		36		488
1,694,894	2,333,589	1,310,019		135,625		21,802,762
24,213,149	33,342,238	18,715,193		3,341,416		319,751,416
	5					5
	27,491					27,491
	412,888					412,888

Note: Figures include audits and adjustments from prior years.

35 BRUCE
Number of Taxpayers
Gross Tax
Gross Sales

36 BUDE
Number of Taxpayers
Gross Tax
Gross Sales

37 BURNSVILLE
Number of Taxpayers
Gross Tax
Gross Sales

38 BYHALIA
Number of Taxpayers
Gross Tax
Gross Sales

39 BYRAM
Number of Taxpayers
Gross Tax
Gross Sales

40 CALEDONIA
Number of Taxpayers
Gross Tax
Gross Sales

41 CALHOUN CITY
Number of Taxpayers
Gross Tax
Gross Sales

42 CANTON
Number of Taxpayers
Gross Tax
Gross Sales

43 CARROLLTON
Number of Taxpayers
Gross Tax
Gross Sales

44 CARTHAGE
Number of Taxpayers
Gross Tax
Gross Sales

45 CARY
Number of Taxpayers
Gross Tax
Gross Sales

46 CENTREVILLE
Number of Taxpayers
Gross Tax
Gross Sales

47 CHARLESTON
Number of Taxpayers
Gross Tax
Gross Sales

48 CHUNKY
Number of Taxpayers
Gross Tax
Gross Sales

49 CLARKSDALE
Number of Taxpayers
Gross Tax
Gross Sales

50 CLEVELAND
Number of Taxpayers
Gross Tax
Gross Sales

51 CLINTON
Number of Taxpayers
Gross Tax
Gross Sales

52 COAHOMA
Number of Taxpayers
Gross Tax
Gross Sales

Cities of Mississippi
Sales and Tax by Industry Group - Fiscal Year 2011

	Total for City	Automotive	Machinery, Equipment, and Supplies	Food and Beverage	Furniture and Fixtures	Public Utilities	Apparel and General Merchandise
53 COAHOMA COLLEGE							
Number of Taxpayers							
Gross Tax							
Gross Sales							
54 COFFEEVILLE							
Number of Taxpayers	37	7		9			
Gross Tax	572,117	20,735		170,988			
Gross Sales	8,482,505	297,345		2,442,779			
55 COLDWATER							
Number of Taxpayers	71	21	5	12	6		
Gross Tax	1,114,245	221,698	38,181	165,142	6,303		
Gross Sales	17,318,721	3,928,863	768,614	2,359,370	90,079		
56 COLLINS							
Number of Taxpayers	146	25	6	37			13
Gross Tax	6,643,045	2,714,671	176,196	1,865,674			439,486
Gross Sales	112,691,399	50,321,667	7,314,096	26,652,766			6,278,030
57 COLUMBIA							
Number of Taxpayers	361	47	24	82	7	5	30
Gross Tax	17,638,907	2,524,199	1,451,317	3,079,061	69,239	935,303	5,371,547
Gross Sales	267,905,127	41,540,607	26,948,412	43,987,338	989,326	17,033,368	76,735,129
58 COLUMBUS							
Number of Taxpayers	1,029	128	72	215	42	5	93
Gross Tax	47,457,499	7,173,646	1,773,361	10,202,718	2,169,842	2,749,953	12,170,839
Gross Sales	719,136,182	128,002,262	31,173,163	145,753,817	30,998,042	48,160,065	173,857,767
59 COMO							
Number of Taxpayers	36	4		12			4
Gross Tax	803,394	60,017		448,703			92,875
Gross Sales	13,152,210	1,861,203		6,410,222			1,326,806
60 CORINTH							
Number of Taxpayers	638	105	27	129	11	6	45
Gross Tax	28,898,175	3,929,497	451,042	6,944,820	606,906	1,715,819	7,886,124
Gross Sales	435,975,430	69,392,945	9,882,220	99,212,121	8,670,412	30,177,370	112,628,537
61 COURTLAND							
Number of Taxpayers	5						
Gross Tax	78,714						
Gross Sales	1,198,435						
62 CRAWFORD							
Number of Taxpayers	8			5			
Gross Tax	51,881			7,251			
Gross Sales	860,381			103,681			
63 CRENSHAW							
Number of Taxpayers	19	4		9			
Gross Tax	311,937	38,443		103,317			
Gross Sales	4,629,262	592,726		1,476,145			
64 CROSBY							
Number of Taxpayers	5						
Gross Tax	75,579						
Gross Sales	1,117,956						
65 CROWDER							
Number of Taxpayers	7						
Gross Tax	100,544						
Gross Sales	1,634,605						
66 CRUGER							
Number of Taxpayers	6			5			
Gross Tax	41,984			16,388			
Gross Sales	637,104			234,187			
67 CRYSTAL SPRINGS							
Number of Taxpayers	124	29	4	34			7
Gross Tax	3,359,889	450,172	25,680	1,532,032			412,557
Gross Sales	49,717,200	7,086,256	372,238	21,886,544			5,893,685
68 D'LO							
Number of Taxpayers	17						
Gross Tax	117,802						
Gross Sales	1,864,618						
69 DECATUR							
Number of Taxpayers	36	4		11			5
Gross Tax	748,918	78,601		317,394			113,241
Gross Sales	11,091,292	1,194,628		4,534,293			1,617,880

**Cities of Mississippi
Sales and Tax by Industry Group - Fiscal Year 2011**

	Total for City	Automotive	Machinery, Equipment, and Supplies	Food and Beverage	Furniture and Fixtures	Public Utilities	Apparel and General Merchandise
70 DEKALB							
Number of Taxpayers	49	10		15			6
Gross Tax	1,302,306	236,361		588,466			254,013
Gross Sales	20,513,139	4,311,945		8,406,808			3,628,842
71 DERMA							
Number of Taxpayers	27	6		4			
Gross Tax	255,003	155,027		39,919			
Gross Sales	4,057,988	2,482,044		570,274			
72 D'IBERVILLE							
Number of Taxpayers	345	46	18	88	8		28
Gross Tax	31,010,786	2,919,751	453,855	6,134,751	1,412,591		13014703
Gross Sales	457,264,789	51,970,088	6,490,995	87,639,798	20,179,971		185,924,431
73 DODDSVILLE							
Number of Taxpayers							
Gross Tax							
Gross Sales							
74 DREW							
Number of Taxpayers	31	5		10			
Gross Tax	628,144	68,234		215,846			
Gross Sales	9,633,461	1,225,820		3,083,718			
75 DUCK HILL							
Number of Taxpayers	19						4
Gross Tax	216,183						92,000
Gross Sales	3,317,196						1,314,308
76 DUMAS							
Number of Taxpayers							
Gross Tax							
Gross Sales							
77 DUNCAN							
Number of Taxpayers	7						
Gross Tax	22,020						
Gross Sales	356,808						
78 DURANT							
Number of Taxpayers	57	14	5	10			4
Gross Tax	1,668,600	324,680	38,215	298,846			258,893
Gross Sales	25,732,569	5,481,136	558,006	4,269,444			3,698,486
79 EAST MS COLLEGE							
Number of Taxpayers							
Gross Tax							
Gross Sales							
80 ECRU							
Number of Taxpayers	38	7		8	4		
Gross Tax	677,267	20,795		362,420	26,116		
Gross Sales	10,066,860	306,384		5,177,587	373,199		
81 EDEN							
Number of Taxpayers							
Gross Tax							
Gross Sales							
82 EDWARDS							
Number of Taxpayers	24	4		10			
Gross Tax	322,931	23,167		154,239			
Gross Sales	4,821,948	331,011		2,203,483			
83 ELLISVILLE							
Number of Taxpayers	134	26	7	36			7
Gross Tax	4,379,996	449,438	408,226	1,669,902			427,517
Gross Sales	64,855,564	6,586,461	6,695,518	23,855,994			6,107,366
84 ENTERPRISE							
Number of Taxpayers	14			6			4
Gross Tax	322,588			91,264			148,865
Gross Sales	4,774,447			1,303,937			2,126,700
85 ETHEL							
Number of Taxpayers	8						
Gross Tax	105,904						
Gross Sales	1,631,839						
86 EUPORA							
Number of Taxpayers	85	15		19			10
Gross Tax	2,028,542	129,666		784,398			337,160
Gross Sales	30,849,085	1,950,285		11,205,940			4,816,689

**Cities of Mississippi
Sales and Tax by Industry Group - Fiscal Year 2011**

Lumber and Building Materials	Miscellaneous Retail	Miscellaneous Services	Wholesale	Contracting	Recreation	Total Retail
	7					49
	26,994					1,302,306
	400,907					20,513,139
	10					27
	10,164					255,003
	148,738					4,057,988
14	94	21		22	4	345
2,459,238	1,834,401	1,025,838		74,551	645,378	31,008,873
35,132,249	26,216,141	14,655,087		1,611,143	9,219,704	457,237,372
	9					31
	44,474					628,144
	635,436					9,633,461
	8					19
	4,425					216,183
	63,424					3,317,196
	14					57
	292,933					1,668,600
	4,185,038					25,732,569
	9					38
	28,092					677,267
	401,455					10,066,860
	5					24
	11,977					322,931
	171,211					4,821,948
4	35	8		7		134
163,836	416,172	515,932		707		4,379,996
2,340,568	5,947,909	7,370,625		10,131		64,855,564
	9					38
	28,092					677,267
	401,455					10,066,860
	5					24
	11,977					322,931
	171,211					4,821,948
	35	8		7		134
163,836	416,172	515,932		707		4,379,996
2,340,568	5,947,909	7,370,625		10,131		64,855,564
	9					38
	28,092					677,267
	401,455					10,066,860
	5					24
	11,977					322,931
	171,211					4,821,948
4	35	8		7		134
163,836	416,172	515,932		707		4,379,996
2,340,568	5,947,909	7,370,625		10,131		64,855,564
	9					38
	28,092					677,267
	401,455					10,066,860
	5					24
	11,977					322,931
	171,211					4,821,948
4	35	8		7		134
163,836	416,172	515,932		707		4,379,996
2,340,568	5,947,909	7,370,625		10,131		64,855,564
	9					38
	28,092					677,267
	401,455					10,066,860
	5					24
	11,977					322,931
	171,211					4,821,948
4	35	8		7		134
163,836	416,172	515,932		707		4,379,996
2,340,568	5,947,909	7,370,625		10,131		64,855,564
	9					38
	28,092					677,267
	401,455					10,066,860
	5					24
	11,977					322,931
	171,211					4,821,948
4	35	8		7		134
163,836	416,172	515,932		707		4,379,996
2,340,568	5,947,909	7,370,625		10,131		64,855,564
	9					38
	28,092					677,267
	401,455					10,066,860
	5					24
	11,977					322,931
	171,211					4,821,948
4	35	8		7		134
163,836	416,172	515,932		707		4,379,996
2,340,568	5,947,909	7,370,625		10,131		64,855,564
	9					38
	28,092					677,267
	401,455					10,066,860
	5					24
	11,977					322,931
	171,211					4,821,948
4	35	8		7		134
163,836	416,172	515,932		707		4,379,996
2,340,568	5,947,909	7,370,625		10,131		64,855,564
	9					38
	28,092					677,267
	401,455					10,066,860
	5					24
	11,977					322,931
	171,211					4,821,948
4	35	8		7		134
163,836	416,172	515,932		707		4,379,996
2,340,568	5,947,909	7,370,625		10,131		64,855,564
	9					38
	28,092					677,267
	401,455					10,066,860
	5					24
	11,977					322,931
	171,211					4,821,948
4	35	8		7		134
163,836	416,172	515,932		707		4,379,996
2,340,568	5,947,909	7,370,625		10,131		64,855,564
	9					38
	28,092					677,267
	401,455					10,066,860
	5					24
	11,977					322,931
	171,211					4,821,948
4	35	8		7		134
163,836	416,172	515,932		707		4,379,996
2,340,568	5,947,909	7,370,625		10,131		64,855,564
	9					38
	28,092					677,267
	401,455					10,066,860
	5					24
	11,977					322,931
	171,211					4,821,948
4	35	8		7		134
163,836	416,172	515,932		707		4,379,996
2,340,568	5,947,909	7,370,625		10,131		64,855,564
	9					38
	28,092					677,267
	401,455					10,066,860
	5					24
	11,977					322,931
	171,211					4,821,948
4	35	8		7		134
163,836	416,172	515,932		707		4,379,996
2,340,568	5,947,909	7,370,625		10,131		64,855,564
	9					38
	28,092					677,267
	401,455					10,066,860
	5					24
	11,977					322,931
	171,211					4,821,948
4	35	8		7		134
163,836	416,172	515,932		707		4,379,996
2,340,568	5,947,909	7,370,625		10,131		64,855,564
	9					38
	28,092					677,267
	401,455					10,066,860
	5					24
	11,977					322,931
	171,211					4,821,948
4	35	8		7		134
163,836	416,172	515,932		707		4,379,996
2,340,568	5,947,909	7,370,625		10,131		64,855,564
	9					38
	28,092					677,267
	401,455					10,066,860
	5					24
	11,977					322,931
	171,211					4,821,948
4	35	8		7		134
163,836	416,172	515,932		707		4,379,996
2,340,568	5,947,909	7,370,625		10,131		64,855,564
	9					38
	28,092					677,267
	401,455					10,066,860
	5					24
	11,977					322,931
	171,211					4,821,948
4	35	8		7		134
163,836	416,172	515,932		707		4,379,996
2,340,568	5,947,909	7,370,625		10,131		64,855,564
	9					38
	28,092					677,267
	401,455					10,066,860
	5					24
	11,977					322,931
	171,211					4,821,948
4	35	8		7		134
163,836	416,172	515,932		707		4,379,996
2,340,568	5,947,909	7,370,625		10,131		64,855,564
	9					38
	28,092					677,267
	401,455					10,066,860
	5					24
	11,977					322,931
	171,211					4,821,948
4	35	8		7		134
163,836	416,172	515,932		707		4,379,996
2,340,568	5,947,909	7,370,625		10,131		64,855,564
	9					38
	28,092					677,267
	401,455					10,066,860
	5					24
	11,977					322,931
	171,211					4,821,948
4	35	8		7		134
163,836	416,172	515,932		707		4,379,996
2,340,568	5,947,909	7,370,625		10,131		64,855,564
	9					3

**Cities of Mississippi
Sales and Tax by Industry Group - Fiscal Year 2011**

	Total for City	Automotive	Machinery, Equipment, and Supplies	Food and Beverage	Furniture and Fixtures	Public Utilities	Apparel and General Merchandise
87 FALCON							
Number of Taxpayers							
Gross Tax							
Gross Sales							
88 FARMINGTON							
Number of Taxpayers	27	12	5				
Gross Tax	296,390	82,886	85,972				
Gross Sales	4,724,017	1,334,363	1,228,275				
89 FAULKNER							
Number of Taxpayers	12						
Gross Tax	264,606						
Gross Sales	4,271,946						
90 FAYETTE							
Number of Taxpayers	50	6		24			
Gross Tax	1,023,235	24,518		576,145			
Gross Sales	15,161,164	350,395		8,230,905			
91 FLORA							
Number of Taxpayers	82	12		19			9
Gross Tax	1,696,421	165,134		779,806			264,024
Gross Sales	25,389,602	2,803,030		11,140,488			3,771,642
92 FLORENCE							
Number of Taxpayers	132	31	13	20			6
Gross Tax	3,618,798	908,896	288,096	1,258,417			274,914
Gross Sales	55,585,196	15,271,918	4,807,133	17,977,476			3,926,708
93 FLOWOOD							
Number of Taxpayers	678	72	66	114	22	5	74
Gross Tax	53,408,210	5,510,092	1,653,412	9,429,187	3,311,003	2,076,950	18,251,239
Gross Sales	788,534,726	93,606,148	25,181,354	134,703,030	47,300,272	36,639,476	260,700,149
94 FOREST							
Number of Taxpayers	230	50	17	53			29
Gross Tax	10,850,548	1,900,719	393,189	2,517,880			3,771,898
Gross Sales	168,268,856	31,983,790	10,852,419	35,970,259			53,884,355
95 FRENCH CAMP							
Number of Taxpayers	4						
Gross Tax	107,946						
Gross Sales	1,575,547						
96 FRIARS POINT							
Number of Taxpayers	16			9			
Gross Tax	138,209			56,568			
Gross Sales	2,163,948			808,323			
97 FULTON							
Number of Taxpayers	169	38	7	31	6	4	14
Gross Tax	6,991,826	841,678	47,799	1,508,820	110,729	521,954	2,966,360
Gross Sales	107,361,306	14,773,376	2,012,504	21,554,788	1,582,078	10,728,506	42,376,358
98 GATTMAN							
Number of Taxpayers	4						
Gross Tax	12,756						
Gross Sales	196,169						
99 GAUTIER							
Number of Taxpayers	305	31	7	74			31
Gross Tax	12,342,404	1,340,438	96,950	3,336,531			1,995,693
Gross Sales	183,753,428	23,537,705	1,385,251	47,665,307			28,508,687
100 GEORGETOWN							
Number of Taxpayers	15			6			
Gross Tax	226,449			112,850			
Gross Sales	3,324,166			1,612,294			
101 GLEN							
Number of Taxpayers	10	4					
Gross Tax	109,503	50,191					
Gross Sales	1,615,443	717,048					
102 GLENDORA							
Number of Taxpayers	7			5			
Gross Tax	32,521			5,697			
Gross Sales	522,680			81,432			
103 GLOSTER							
Number of Taxpayers	36	7		10			
Gross Tax	686,680	80,565		217,457			
Gross Sales	10,182,787	1,233,991		3,106,842			

Cities of Mississippi
Sales and Tax by Industry Group - Fiscal Year 2011

	Total for City	Automotive	Machinery, Equipment, and Supplies	Food and Beverage	Furniture and Fixtures	Public Utilities	Apparel and General Merchandise
104 GOLDEN							
Number of Taxpayers	18	5					
Gross Tax	345,724	78,214					
Gross Sales	5,434,882	1,317,119					
105 GOODMAN							
Number of Taxpayers	20	4		10			
Gross Tax	230,382	4,466		153,440			
Gross Sales	3,380,229	63,891		2,192,279			
106 GREENVILLE							
Number of Taxpayers	926	120	57	235	29	4	92
Gross Tax	33,520,604	4,221,151	858,941	7,494,538	706,038	2,570,503	8,952,532
Gross Sales	505,047,969	74,165,187	14,790,851	107,065,499	10,086,698	45,782,679	127,893,306
107 GREENWOOD							
Number of Taxpayers	593	89	36	136	12	4	50
Gross Tax	23,627,498	4,041,877	1,602,938	5,439,234	405,532	1,844,655	5,638,913
Gross Sales	395,542,254	71,627,504	57,852,785	77,703,933	5,793,642	33,000,108	80,556,159
108 GRENADA							
Number of Taxpayers	478	91	22	103	12		48
Gross Tax	21,676,020	4,759,141	438,375	5,230,162	273,398		6,027,110
Gross Sales	337,397,368	87,657,021	9,971,880	74,717,316	3,905,869		86,099,969
109 GULFPORT							
Number of Taxpayers	1,853	226	103	368	73	8	176
Gross Tax	105,690,972	15,565,537	4,436,256	20,069,723	4,780,209	6,453,268	26,111,755
Gross Sales	1,598,674,912	279,889,948	64,717,684	286,710,851	68,289,087	117,778,340	373,012,821
110 GUNNISON							
Number of Taxpayers	6			4			
Gross Tax	45,851			21,072			
Gross Sales	692,460			301,135			
111 GUNTOWN							
Number of Taxpayers	42	8		15			
Gross Tax	880,849	60,051		521,449			
Gross Sales	13,344,039	951,041		7,449,526			
112 HATLEY							
Number of Taxpayers	4						
Gross Tax	115,816						
Gross Sales	1,729,675						
113 HATTIESBURG							
Number of Taxpayers	1,785	215	101	443	54	7	195
Gross Tax	109,960,367	15,506,178	4,518,376	21,664,400	3,994,318	5,944,484	31,653,334
Gross Sales	1,683,408,940	278,758,468	81,670,675	309,492,483	57,062,208	112,233,680	452,188,876
114 HAZLEHURST							
Number of Taxpayers	131	18	7	44	4		13
Gross Tax	6,421,299	449,397	219,590	1,525,005	170,981		3,015,696
Gross Sales	93,369,355	6,581,743	3,379,565	21,786,192	2,442,592		43,076,010
115 HEIDELBERG							
Number of Taxpayers	40	5	5	10			5
Gross Tax	2,243,838	63,302	385,895	408,703			119,607
Gross Sales	34,576,557	924,629	5,512,865	5,838,748			1,708,735
116 HERNANDO							
Number of Taxpayers	392	32	27	81		5	22
Gross Tax	14,075,523	755,683	551,739	4,013,368		787,044	4,633,331
Gross Sales	208,544,737	11,264,598	11,677,694	57,334,234		13,934,911	66,190,611
117 HICKORY							
Number of Taxpayers	16	4					
Gross Tax	166,371	13,391					
Gross Sales	2,486,159	191,371					
118 HICKORY FLAT							
Number of Taxpayers	16			4			
Gross Tax	265,430			60,851			
Gross Sales	3,916,583			869,422			
119 HINDS COMMUNITY							
Number of Taxpayers							
Gross Tax							
Gross Sales							
120 HOLLANDALE							
Number of Taxpayers	46	6		18			4
Gross Tax	910,234	5,011		388,676			149,561
Gross Sales	14,197,034	71,658		5,552,820			2,136,587

**Cities of Mississippi
Sales and Tax by Industry Group - Fiscal Year 2011**

Lumber and Building Materials	Miscellaneous Retail	Miscellaneous Services	Wholesale	Contracting	Recreation	Total Retail	
	8					18	104 GOLDEN
	67,594					345,724	Number of Taxpayers
	965,717					5,434,882	Gross Tax
							Gross Sales
	4					20	105 GOODMAN
	8,745					230,382	Number of Taxpayers
	125,027					3,380,229	Gross Tax
							Gross Sales
45	240	58		24	22	926	106 GREENVILLE
3,028,438	3,609,917	1,796,745		168,840	102,481	33,510,124	Number of Taxpayers
43,264,102	51,624,474	25,668,626		3,092,512	1,464,253	504,898,187	Gross Tax
							Gross Sales
26	170	43		22		591	107 GREENWOOD
410,204	2,544,848	1,603,682		86,663		23,627,498	Number of Taxpayers
5,860,657	38,513,379	22,910,253		1,595,855		395,542,254	Gross Tax
							Gross Sales
24	117	33		23	4	478	108 GRENADA
1,078,540	1,206,245	1,251,409		172,423	8,438	21,676,020	Number of Taxpayers
15,408,336	17,233,416	17,881,154		2,711,460	120,597	337,397,368	Gross Tax
							Gross Sales
145	433	146		171	4	1,853	109 GULFPORT
8,214,040	11,356,519	7,337,835		1,145,883	96,481	105,567,506	Number of Taxpayers
117,344,150	162,789,711	105,222,847		19,777,204	1,378,398	1,596,911,041	Gross Tax
							Gross Sales
						6	110 GUNNISON
						45,851	Number of Taxpayers
						692,460	Gross Tax
							Gross Sales
	10					42	111 GUNTOWN
	18,195					880,849	Number of Taxpayers
	260,208					13,344,039	Gross Tax
							Gross Sales
						4	112 HATLEY
						115,816	Number of Taxpayers
						1,729,675	Gross Tax
							Gross Sales
94	436	164		64	11	1,784	113 HATTIESBURG
8,264,059	11,663,909	5,461,436		279,637	866,656	109,816,787	Number of Taxpayers
118,058,931	176,093,556	78,179,666		5,238,014	12,381,095	1,681,357,652	Gross Tax
							Gross Sales
	26	10				131	114 HAZLEHURST
	224,328	230,934				6,421,299	Number of Taxpayers
	3,205,218	3,299,280				93,369,355	Gross Tax
							Gross Sales
	10	4				40	115 HEIDELBERG
	25,616	721,634				2,243,838	Number of Taxpayers
	366,201	10,309,164				34,576,557	Gross Tax
							Gross Sales
29	132	20		39		392	116 HERNANDO
1,071,977	1,176,365	590,244		420,035		14,075,523	Number of Taxpayers
15,314,372	16,810,122	8,432,460		6,503,700		208,544,737	Gross Tax
							Gross Sales
						16	117 HICKORY
						166,371	Number of Taxpayers
						2,486,159	Gross Tax
							Gross Sales
						16	118 HICKORY FLAT
						265,430	Number of Taxpayers
						3,916,583	Gross Tax
							Gross Sales
							119 HINDS COMMUNITY
							Number of Taxpayers
							Gross Tax
							Gross Sales
	6					46	120 HOLLANDALE
	30,176					910,234	Number of Taxpayers
	441,279					14,197,034	Gross Tax
							Gross Sales

Note: Figures include audits and adjustments from prior years.

Cities of Mississippi
Sales and Tax by Industry Group - Fiscal Year 2011

	Total for City	Automotive	Machinery, Equipment, and Supplies	Food and Beverage	Furniture and Fixtures	Public Utilities	Apparel and General Merchandise
121 HOLLY SPRINGS							
Number of Taxpayers	236	27	8	65	8		22
Gross Tax	5,951,815	411,870	23,402	1,826,310	54,736		2,147,936
Gross Sales	87,798,389	6,325,576	619,796	26,090,766	782,226		30,682,389
122 HORN LAKE							
Number of Taxpayers	362	51	23	88	10		32
Gross Tax	20,527,876	2,323,441	776,685	6,637,477	209,234		3,644,283
Gross Sales	297,998,626	33,490,529	11,097,171	94,821,595	2,989,129		52,047,768
123 HOULKA							
Number of Taxpayers	22	6		6			
Gross Tax	594,483	120,734		235,659			
Gross Sales	9,374,725	2,219,592		3,366,645			
124 HOUSTON							
Number of Taxpayers	173	39	11	32		4	17
Gross Tax	5,244,601	1,031,235	110,570	1,598,280		368,866	1,229,968
Gross Sales	81,494,635	18,774,325	2,117,572	22,832,924		7,056,545	17,545,825
125 INDIANOLA							
Number of Taxpayers	244	43	8	66			27
Gross Tax	8,939,881	1,071,022	359,367	2,310,721			2,783,618
Gross Sales	146,232,089	16,795,617	18,028,725	33,010,826			39,755,534
126 INVERNESS							
Number of Taxpayers	27	8		8			
Gross Tax	394,682	26,856		95,882			
Gross Sales	6,257,156	399,080		1,369,957			
127 ISOLA							
Number of Taxpayers	11			6			
Gross Tax	158,571			37,184			
Gross Sales	2,903,643			531,417			
128 ITTA BENA							
Number of Taxpayers	45	8		12			
Gross Tax	683,257	57,479		233,245			
Gross Sales	10,396,712	1,005,544		3,332,367			
129 IUKA							
Number of Taxpayers	121	12	8	24	4		7
Gross Tax	3,754,712	124,835	102,807	1,164,276	89,145		1,094,720
Gross Sales	57,663,545	1,826,820	2,782,831	16,632,674	1,273,583		15,639,022
130 JACKSON							
Number of Taxpayers	4,260	586	264	930	130	167	348
Gross Tax	173,414,443	33,387,155	8,711,693	38,654,597	6,363,650	15,746,699	26,497,140
Gross Sales	2,677,040,723	604,255,751	132,830,356	552,208,959	90,909,707	278,370,406	378,492,857
131 JONESTOWN							
Number of Taxpayers	17	5		10			
Gross Tax	137,088	6,563		58,586			
Gross Sales	2,156,799	93,817		837,177			
132 JUMPERTOWN							
Number of Taxpayers	6						
Gross Tax	51,943						
Gross Sales	885,535						
133 KILMICHAEL							
Number of Taxpayers	14			5			
Gross Tax	341,271			147,161			
Gross Sales	5,003,133			2,102,399			
134 KOSCIUSKO							
Number of Taxpayers	260	43	13	45	8		15
Gross Tax	10,718,681	1,631,937	262,176	2,103,373	112,927		3,655,249
Gross Sales	160,422,830	27,757,919	4,039,696	30,048,825	1,613,407		52,217,803
135 KOSSUTH							
Number of Taxpayers	6						
Gross Tax	181,620						
Gross Sales	2,630,442						
136 LAKE							
Number of Taxpayers	16						
Gross Tax	432,775						
Gross Sales	6,643,257						

**Cities of Mississippi
Sales and Tax by Industry Group - Fiscal Year 2011**

Lumber and Building Materials	Miscellaneous Retail	Miscellaneous Services	Wholesale	Contracting	Recreation	Total Retail
15	58	16		14		236
359,485	253,199	340,012		28,097		5,951,815
5,135,905	3,617,930	4,857,805		462,994		87,798,389
23	69	39		24		362
2,565,473	1,630,087	1,236,381		210,704		20,527,876
36,650,017	23,287,344	17,663,010		3,030,816		297,998,626
						22
						594,483
						9,374,725
						173
7	43	11		5		173
489,579	127,212	212,133		33,692		5,244,601
6,994,405	2,044,988	3,030,884		481,703		81,494,635
						244
15	55	18		5		244
325,143	500,351	461,171		52,213		8,939,881
4,645,280	7,149,832	6,588,553		1,387,519		146,232,089
						27
		4				394,682
		60,222				6,257,156
		860,373				
						11
						158,571
						2,903,643
						45
4	7	6				45
37,333	4,080	67,628				683,257
533,490	58,318	966,249				10,396,712
						121
9	44			5		121
219,958	505,053			8,001		3,754,712
3,142,750	7,230,731			114,367		57,663,545
						57
202	1,123	259		193	57	4,259
12,663,467	17,434,076	12,081,063		1,565,239	165,960	173,270,739
180,907,263	255,877,946	172,654,688		26,108,508	2,371,290	2,674,987,731
						17
						137,088
						2,156,799
						6
						51,943
						885,535
						14
	5					341,271
	21,285					5,003,133
	304,270					
						260
9	91	19		14		260
390,331	1,407,316	380,947		101,607		10,709,955
5,576,354	20,127,997	5,442,496		2,196,825		160,298,085
						6
						181,620
						2,630,442
						16
	4					432,775
	69,455					6,643,257
	992,384					

Note: Figures include audits and adjustments from prior years.

121 HOLLY SPRINGS
Number of Taxpayers
Gross Tax
Gross Sales

122 HORN LAKE
Number of Taxpayers
Gross Tax
Gross Sales

123 HOULKA
Number of Taxpayers
Gross Tax
Gross Sales

124 HOUSTON
Number of Taxpayers
Gross Tax
Gross Sales

125 INDIANOLA
Number of Taxpayers
Gross Tax
Gross Sales

126 INVERNESS
Number of Taxpayers
Gross Tax
Gross Sales

127 ISOLA
Number of Taxpayers
Gross Tax
Gross Sales

128 ITTA BENA
Number of Taxpayers
Gross Tax
Gross Sales

129 IUKA
Number of Taxpayers
Gross Tax
Gross Sales

130 JACKSON
Number of Taxpayers
Gross Tax
Gross Sales

131 JONESTOWN
Number of Taxpayers
Gross Tax
Gross Sales

132 JUMPERTOWN
Number of Taxpayers
Gross Tax
Gross Sales

133 KILMICHAEL
Number of Taxpayers
Gross Tax
Gross Sales

134 KOSCIUSKO
Number of Taxpayers
Gross Tax
Gross Sales

135 KOSSUTH
Number of Taxpayers
Gross Tax
Gross Sales

136 LAKE
Number of Taxpayers
Gross Tax
Gross Sales

**Cities of Mississippi
Sales and Tax by Industry Group - Fiscal Year 2011**

	Total for City	Automotive	Machinery, Equipment, and Supplies	Food and Beverage	Furniture and Fixtures	Public Utilities	Apparel and General Merchandise
137 LAMBERT							
Number of Taxpayers	24			10			
Gross Tax	180,512			60,572			
Gross Sales	2,788,599			865,450			
138 LAUREL							
Number of Taxpayers	758	87	72	172	19	5	83
Gross Tax	45,843,639	7,540,284	5,120,916	9,194,779	635,491	2,490,295	10,565,928
Gross Sales	702,294,748	131,018,552	76,280,195	131,354,648	9,078,829	45,138,402	150,941,198
139 LEAKESVILLE							
Number of Taxpayers	46	7		11			
Gross Tax	1,240,047	103,075		490,899			
Gross Sales	18,330,433	1,479,086		7,013,022			
140 LEARNED							
Number of Taxpayers							
Gross Tax							
Gross Sales							
141 LELAND							
Number of Taxpayers	101	9	5	31	8		
Gross Tax	2,029,212	334,072	185,514	712,406	24,239		
Gross Sales	32,388,943	4,829,839	4,985,208	10,177,592	346,475		
142 LENA							
Number of Taxpayers	4						
Gross Tax	109,754						
Gross Sales	1,621,629						
143 LEXINGTON							
Number of Taxpayers	88	12		25			10
Gross Tax	2,362,016	153,729		908,464			509,457
Gross Sales	38,200,618	2,197,968		12,978,398			7,277,957
144 LIBERTY							
Number of Taxpayers	42	6		11			4
Gross Tax	1,141,613	51,023		473,457			189,170
Gross Sales	16,695,982	738,402		6,763,894			2,700,443
145 LONG BEACH							
Number of Taxpayers	269	40	10	63	8		14
Gross Tax	7,395,785	866,029	64,231	2,894,270	20,339		471,067
Gross Sales	111,233,460	13,870,347	923,573	41,347,375	290,710		6,729,620
146 LOUIN							
Number of Taxpayers	8			4			
Gross Tax	97,690			43,505			
Gross Sales	1,457,059			621,600			
147 LOUISE							
Number of Taxpayers	14			7			
Gross Tax	74,198			32,820			
Gross Sales	1,106,874			468,945			
148 LOUISVILLE							
Number of Taxpayers	227	36	17	44	5		21
Gross Tax	8,673,992	1,941,824	165,460	2,131,127	42,726		2,519,147
Gross Sales	134,204,742	35,060,729	2,697,383	30,445,059	610,479		35,988,064
149 LUCEDALE							
Number of Taxpayers	160	20	7	36	8		21
Gross Tax	10,285,615	1,641,901	497,119	1,617,435	112,804		4,864,358
Gross Sales	158,167,161	28,565,593	11,401,599	23,106,522	1,611,676		69,491,019
150 LULA							
Number of Taxpayers	4						
Gross Tax	64,106						
Gross Sales	1,005,518						
151 LUMBERTON							
Number of Taxpayers	44	6		9			4
Gross Tax	1,076,145	42,606		397,840			154,516
Gross Sales	16,095,650	682,048		5,683,585			2,207,052
152 LYON							
Number of Taxpayers	12						
Gross Tax	139,845						
Gross Sales	2,077,637						
153 MABEN							
Number of Taxpayers	19	5		4			
Gross Tax	369,334	65,314		186,263			
Gross Sales	5,466,061	933,255		2,660,995			

**Cities of Mississippi
Sales and Tax by Industry Group - Fiscal Year 2011**

Lumber and Building Materials	Miscellaneous Retail	Miscellaneous Services	Wholesale	Contracting	Recreation	Total Retail
	6					24
	2244					180,512
	32,115					2,788,599
35	180	75		25	4	757
3,630,821	3,841,676	2,598,955		120,856	64,227	45,804,228
51,869,479	65,363,018	37,146,137		2,623,574	917,639	701,731,671
	12	4				46
	62,789	48,942				1,240,047
	897,300	699,293				18,330,433
	29	8		4		101
	78,583	199,641		8,556		2,029,212
	1,123,017	2,852,349		122,257		32,388,943
	24	4				4
4	159,110	75,011				109,754
2,273,045	2,937,624	1,071,785				1,621,629
	11					42
	154,944					1,141,613
	2,213,962					16,695,982
20	58	19		35		269
402,055	528,588	1,093,443		180,867		7,395,785
5,743,957	7,551,856	15,621,001		3,132,519		111,233,460
						8
						97,690
						1,457,059
						14
						74,198
						1,106,874
10	63	12		15		226
478,143	317,926	297,873		79,622		8,673,858
6,830,939	4,543,026	4,255,608		1,405,817		134,202,815
5	47	12				160
220,240	519,953	353,644				10,285,615
3,146,545	7,429,672	5,052,309				158,167,161
						4
						64,106
						1,005,518
	14			4		44
	171,224			2019		1,076,145
	2,446,411			28896		16,095,650
						12
						139,845
						2,077,637
	4					19
	11,818					369,334
	169,077					5,466,061

Note: Figures include audits and adjustments from prior years.

137 LAMBERT
Number of Taxpayers
Gross Tax
Gross Sales

138 LAUREL
Number of Taxpayers
Gross Tax
Gross Sales

139 LEAKESVILLE
Number of Taxpayers
Gross Tax
Gross Sales

140 LEARNED
Number of Taxpayers
Gross Tax
Gross Sales

141 LELAND
Number of Taxpayers
Gross Tax
Gross Sales

142 LENA
Number of Taxpayers
Gross Tax
Gross Sales

143 LEXINGTON
Number of Taxpayers
Gross Tax
Gross Sales

144 LIBERTY
Number of Taxpayers
Gross Tax
Gross Sales

145 LONG BEACH
Number of Taxpayers
Gross Tax
Gross Sales

146 LOUIN
Number of Taxpayers
Gross Tax
Gross Sales

147 LOUISE
Number of Taxpayers
Gross Tax
Gross Sales

148 LOUISVILLE
Number of Taxpayers
Gross Tax
Gross Sales

149 LUCEDALE
Number of Taxpayers
Gross Tax
Gross Sales

150 LULA
Number of Taxpayers
Gross Tax
Gross Sales

151 LUMBERTON
Number of Taxpayers
Gross Tax
Gross Sales

152 LYON
Number of Taxpayers
Gross Tax
Gross Sales

153 MABEN
Number of Taxpayers
Gross Tax
Gross Sales

**Cities of Mississippi
Sales and Tax by Industry Group - Fiscal Year 2011**

	Total for City	Automotive	Machinery, Equipment, and Supplies	Food and Beverage	Furniture and Fixtures	Public Utilities	Apparel and General Merchandise
154 MACON							
Number of Taxpayers	94	17		27			10
Gross Tax	2,722,646	429,208		1,135,211			271,632
Gross Sales	40,387,523	6,427,605		16,217,758			3,880,624
155 MADISON							
Number of Taxpayers	564	17	43	89	19		34
Gross Tax	27,032,064	319,159	450,333	8,164,907	1,340,906		7,166,616
Gross Sales	393,012,546	4,587,643	6,438,720	116,641,913	19,155,915		102,379,909
156 MAGEE							
Number of Taxpayers	209	31	12	49	7		26
Gross Tax	10,365,152	708,711	229,805	2,624,103	174,297		4,734,920
Gross Sales	153,933,747	10,538,292	6,062,914	37,487,608	2,490,153		67,642,000
157 MAGNOLIA							
Number of Taxpayers	74	9		22			6
Gross Tax	2,000,017	17,586		698,348			598,534
Gross Sales	34,515,374	302,895		9,976,744			8,550,491
158 MANTACHIE							
Number of Taxpayers	42	5		10			
Gross Tax	945,062	72,983		282,473			
Gross Sales	14,173,916	1,053,070		4,035,428			
159 MANTEE							
Number of Taxpayers	6						
Gross Tax	127,342						
Gross Sales	2,022,805						
160 MARIETTA							
Number of Taxpayers	6						
Gross Tax	267,084						
Gross Sales	3,991,291						
161 MARION							
Number of Taxpayers	43	12		8			
Gross Tax	1,057,946	198,010		321,254			
Gross Sales	15,695,933	3,027,985		4,589,462			
162 MARKS							
Number of Taxpayers	66	7		23			8
Gross Tax	1,248,756	188,343		521,125			246,996
Gross Sales	18,661,500	3,025,101		7,444,938			3,528,620
163 MATHISTON							
Number of Taxpayers	29		4	8			
Gross Tax	1,029,023		95,856	429,552			
Gross Sales	15,118,712		1,385,882	6,136,585			
164 MAYERSVILLE							
Number of Taxpayers	4						
Gross Tax	36,620						
Gross Sales	613,241						
165 MCCOMB							
Number of Taxpayers	491	71	23	122	14	6	58
Gross Tax	28,050,344	3,508,641	404,609	5,888,305	558,247	1,391,768	9,606,352
Gross Sales	419,823,263	63,641,830	6,556,188	84,119,211	7,975,303	24,319,119	137,225,430
166 MCCOOL							
Number of Taxpayers							
Gross Tax							
Gross Sales							
167 MCLAIN							
Number of Taxpayers	10						
Gross Tax	276,285						
Gross Sales	4,011,987						
168 MEADVILLE							
Number of Taxpayers	36	6		6			
Gross Tax	635,717	71,170		53,570			
Gross Sales	9,757,275	1,019,481		765,564			
169 MENDENHALL							
Number of Taxpayers	99	14	6	17			11
Gross Tax	2,913,281	238,659	179,293	1,039,832			323,716
Gross Sales	45,192,582	3,816,586	5,065,255	14,855,009			4,624,656
170 MERIDIAN							
Number of Taxpayers	1,274	167	83	302	46	4	147
Gross Tax	74,287,895	12,024,383	2,956,231	15,879,318	2,322,979	3,894,809	21,446,736
Gross Sales	1,131,632,312	210,455,898	53,471,717	226,848,009	33,185,739	72,178,313	306,358,937

**Cities of Mississippi
Sales and Tax by Industry Group - Fiscal Year 2011**

Lumber and Building Materials	Miscellaneous Retail	Miscellaneous Services	Wholesale	Contracting	Recreation	Total Retail	
							<small>Note: Figures include audits and adjustments from prior years.</small>
5	23	5				94	154 MACON
131,196	255,416	137,199				2,722,646	Number of Taxpayers
1,874,340	3,649,592	1,960,299				40,387,523	Gross Tax
							Gross Sales
25	256	23		56		564	155 MADISON
3,386,431	2,484,997	1,259,084		156,627		27,032,064	Number of Taxpayers
48,377,905	35,501,304	17,987,414		2,764,780		393,012,546	Gross Tax
							Gross Sales
10	43	21			6	208	156 MAGEE
130,792	684,332	466,921			29,141	10,365,152	Number of Taxpayers
1,868,946	9,777,097	6,670,864			416,364	153,933,747	Gross Tax
							Gross Sales
	24	4				74	157 MAGNOLIA
	52,781	119,717				2,000,017	Number of Taxpayers
	754,465	1,710,392				34,515,374	Gross Tax
							Gross Sales
6	13					42	158 MANTACHIE
203,076	29,780					945,062	Number of Taxpayers
2,901,329	425,904					14,173,916	Gross Tax
							Gross Sales
						6	159 MANTEE
						127,342	Number of Taxpayers
						2,022,805	Gross Tax
							Gross Sales
						6	160 MARIETTA
						267,084	Number of Taxpayers
						3,991,291	Gross Tax
							Gross Sales
5	8					43	161 MARION
145,197	65,311					1,057,946	Number of Taxpayers
2,074,343	933,213					15,695,933	Gross Tax
							Gross Sales
	18					66	162 MARKS
	45,812					1,248,756	Number of Taxpayers
	655,011					18,661,500	Gross Tax
							Gross Sales
	5					29	163 MATHISTON
	51,416					1,029,023	Number of Taxpayers
	734,826					15,118,712	Gross Tax
							Gross Sales
						4	164 MAYERSVILLE
						36,620	Number of Taxpayers
						613,241	Gross Tax
							Gross Sales
20	128	35		12		491	165 MCCOMB
2,946,020	2,186,283	1,372,268		138,584		28,017,044	Number of Taxpayers
42,086,639	31,349,098	19,604,353		2,242,166		419,347,499	Gross Tax
							Gross Sales
							166 MCCOOL
							Number of Taxpayers
							Gross Tax
							Gross Sales
							167 MCLAIN
						10	Number of Taxpayers
						276,285	Gross Tax
						4,011,987	Gross Sales
							168 MEADVILLE
	12					36	Number of Taxpayers
	41,989					635,717	Gross Tax
	600,103					9,757,275	Gross Sales
							169 MENDENHALL
7	29	5		7		99	Number of Taxpayers
576,740	203,776	133,988		29,101		2,913,281	Gross Tax
8,239,315	2,911,644	1,914,278		459,494		45,192,582	Gross Sales
							170 MERIDIAN
70	271	116		54	12	1,272	Number of Taxpayers
6,018,389	5,273,337	3,757,839		350,098	292,371	74,216,490	Gross Tax
85,977,688	76,885,199	53,799,606		7,274,181	4,176,880	1,130,612,167	Gross Sales

**Cities of Mississippi
Sales and Tax by Industry Group - Fiscal Year 2011**

	Total for City	Automotive	Machinery, Equipment, and Supplies	Food and Beverage	Furniture and Fixtures	Public Utilities	Apparel and General Merchandise
171 MERIGOLD							
Number of Taxpayers	14	5		4			
Gross Tax	363,226	29,451		122,550			
Gross Sales	5,328,418	484,151		1,750,797			
172 METCALFE							
Number of Taxpayers	5						
Gross Tax	73,430						
Gross Sales	1,127,378						
173 MIZE							
Number of Taxpayers	16			5			
Gross Tax	996,816			103,274			
Gross Sales	14,461,719			1,475,436			
174 MONTICELLO							
Number of Taxpayers	94	16	4	20	5		6
Gross Tax	2,286,431	126,583	60,743	1,097,019	12,677		203,116
Gross Sales	33,584,332	1,965,007	893,193	15,671,911	181,303		2,901,347
175 MONTROSE							
Number of Taxpayers							
Gross Tax							
Gross Sales							
176 MOORHEAD							
Number of Taxpayers	30	5		11			
Gross Tax	460,596	120,766		234,783			
Gross Sales	7,299,496	2,222,260		3,354,243			
177 MORGAN CITY							
Number of Taxpayers							
Gross Tax							
Gross Sales							
178 MORTON							
Number of Taxpayers	92	20	4	28			8
Gross Tax	2,324,724	212,804	56,273	1,175,538			343,550
Gross Sales	35,402,353	3,702,297	1,562,646	16,793,687			4,908,042
179 MOSS POINT							
Number of Taxpayers	304	45	12	90			14
Gross Tax	8,489,132	553,977	352,022	3,489,452			534,470
Gross Sales	127,139,372	8,143,393	5,408,985	49,849,766			7,635,404
180 MOUND BAYOU							
Number of Taxpayers	25	4		12			
Gross Tax	230,716	6,843		82,349			
Gross Sales	3,556,778	104,590		1,176,612			
181 MS GULFCOAST							
Number of Taxpayers							
Gross Tax							
Gross Sales							
182 MS STATE UNIV							
Number of Taxpayers	20			4			
Gross Tax	1,662,552			509,185			
Gross Sales	23,807,663			7,274,120			
183 MS VALLEY ST							
Number of Taxpayers							
Gross Tax							
Gross Sales							
184 MT OLIVE							
Number of Taxpayers	24	6		5			
Gross Tax	556,618	14,478		175,491			
Gross Sales	8,898,735	211,133		2,507,145			
185 MYRTLE							
Number of Taxpayers	13	4					
Gross Tax	228,433	6,752					
Gross Sales	3,421,541	96,510					
186 NATCHEZ							
Number of Taxpayers	703	64	42	150	21		52
Gross Tax	27,967,449	3,090,336	1,390,715	6,084,938	467,827		7,716,426
Gross Sales	421,794,925	53,028,130	25,260,361	86,928,434	6,683,519		110,235,019
187 NETTLETON							
Number of Taxpayers	68	16		21			
Gross Tax	1,403,927	299,698		451,552			
Gross Sales	23,737,853	7,262,692		6,451,140			

**Cities of Mississippi
Sales and Tax by Industry Group - Fiscal Year 2011**

	Total for City	Automotive	Machinery, Equipment, and Supplies	Food and Beverage	Furniture and Fixtures	Public Utilities	Apparel and General Merchandise
188 NEW ALBANY							
Number of Taxpayers	332	44	14	65	14		29
Gross Tax	13,935,050	1,337,636	207,972	3,476,922	255,024		4,611,607
Gross Sales	207,281,356	23,207,687	3,425,698	49,670,724	3,643,390		65,880,477
189 NEW AUGUSTA							
Number of Taxpayers	17			5			
Gross Tax	652,105			359,700			
Gross Sales	9,762,642			5,138,636			
190 NEW HEBRON							
Number of Taxpayers	20			7			
Gross Tax	401,658			218,501			
Gross Sales	5,854,308			3,121,634			
191 NEWTON							
Number of Taxpayers	125	24	6	33			7
Gross Tax	5,225,345	440,718	56,017	1,536,806			2,267,679
Gross Sales	76,968,113	6,758,458	827,220	21,954,774			32,395,456
192 NORTH CARROLLTON							
Number of Taxpayers	21	5		7			
Gross Tax	241,096	12,571		83,018			
Gross Sales	3,694,708	216,193		1,186,182			
193 NOXAPATER							
Number of Taxpayers	24			5			
Gross Tax	464,041			211,345			
Gross Sales	6,769,973			3,019,350			
194 OAKLAND							
Number of Taxpayers	20	7		4			
Gross Tax	363,096	78,071		99,302			
Gross Sales	5,377,827	1,212,525		1,418,665			
195 OCEAN SPRINGS							
Number of Taxpayers	536	44	27	146	8		30
Gross Tax	23,588,577	1,857,107	876,499	6,841,156	49,141		7,212,789
Gross Sales	348,457,552	30,520,462	12,521,798	97,731,582	702,260		103,040,109
196 OKOLONA							
Number of Taxpayers	69	14		20			6
Gross Tax	1,411,649	229,759		607,013			197,816
Gross Sales	21,252,801	3,310,061		8,671,883			2,825,754
197 OLIVE BRANCH							
Number of Taxpayers	718	105	34	131	11		52
Gross Tax	37,237,737	5,822,033	756,262	8,499,570	78,462		9,214,042
Gross Sales	564,929,785	100,782,395	11,559,489	121,423,068	1,121,144		131,623,415
198 OSYKA							
Number of Taxpayers	22	6		5			
Gross Tax	295,681	12,977		69,416			
Gross Sales	4,356,637	185,519		991,713			
199 OXFORD							
Number of Taxpayers	712	42	21	200	18		88
Gross Tax	33,004,260	3,633,423	247,946	10,411,139	408,182		9,043,124
Gross Sales	488,601,613	63,135,219	3,604,525	148,731,192	5,831,552		129,113,190
200 PACE							
Number of Taxpayers	6						
Gross Tax	49,115						
Gross Sales	769,357						
201 PACHUTA							
Number of Taxpayers	7						
Gross Tax	87,268						
Gross Sales	1,326,742						
202 PADEN							
Number of Taxpayers							
Gross Tax							
Gross Sales							
203 PASCAGOULA							
Number of Taxpayers	579	82	32	127	17	4	34
Gross Tax	30,514,276	5,867,652	656,963	6,348,303	432,614	2,696,417	8,101,004
Gross Sales	468,778,868	104,769,383	9,553,055	90,690,654	6,180,375	49,913,151	115,682,467
204 PASS CHRISTIAN							
Number of Taxpayers	119			24			7
Gross Tax	5,401,593			713,151			3,739,953
Gross Sales	78,625,727			10,188,400			53,427,935

Cities of Mississippi
Sales and Tax by Industry Group - Fiscal Year 2011

Lumber and Building Materials	Miscellaneous Retail	Miscellaneous Services	Wholesale	Contracting	Recreation	Total Retail
14	110	24		12		331
1,557,993	945,518	495,390		226,484		13,935,050
22,257,382	13,519,320	7,077,376		3,490,233		207,281,356
	4					17
	14,197					652,105
	202,904					9,762,642
	4					20
	1,100					401,658
	16,155					5,854,308
6	33	6		6		125
134,860	229,541	128,299		43,310		5,225,345
1,926,663	3,288,686	1,833,137		618,998		76,968,113
	5					21
	23,409					241,096
	334,776					3,694,708
	10					24
	6,269					464,041
	89,713					6,769,973
						20
						363,096
						5,377,827
18	195	34		30		536
1,361,696	2,372,610	1,143,821		115,599		23,588,577
19,453,064	33,895,568	16,340,881		2,839,386		348,457,552
	18	4				69
	40,521	83,654				1,411,649
	579,258	1,195,225				21,252,801
58	208	73		41		717
4,295,207	2,389,306	2,818,430		127,359		37,237,737
61,360,582	34,141,800	40,758,174		2,604,758		564,929,785
	6					22
	10,046					295,681
	143,631					4,356,637
23	223	58		30	7	712
2,166,736	3,349,957	1,349,524		166,479	274,386	33,004,260
30,953,635	47,905,449	19,357,042		3,481,833	3,919,927	488,601,613
						6
						49,115
						769,357
						7
						87,268
						1,326,742
36	159	38		49		579
2,632,479	2,349,160	1,312,428		115,757		30,514,276
37,607,484	33,565,860	18,749,516		2,045,435		468,778,868
15	34	11		21		119
106,352	101,238	151,158		99,864		5,401,593
1,519,663	1,446,673	2,159,674		1,435,089		78,625,727

Note: Figures include audits and adjustments from prior years.

188 NEW ALBANY
Number of Taxpayers
Gross Tax
Gross Sales

189 NEW AUGUSTA
Number of Taxpayers
Gross Tax
Gross Sales

190 NEW HEBRON
Number of Taxpayers
Gross Tax
Gross Sales

191 NEWTON
Number of Taxpayers
Gross Tax
Gross Sales

192 NORTH CARROLLTON
Number of Taxpayers
Gross Tax
Gross Sales

193 NOXAPATER
Number of Taxpayers
Gross Tax
Gross Sales

194 OAKLAND
Number of Taxpayers
Gross Tax
Gross Sales

195 OCEAN SPRINGS
Number of Taxpayers
Gross Tax
Gross Sales

196 OKOLONA
Number of Taxpayers
Gross Tax
Gross Sales

197 OLIVE BRANCH
Number of Taxpayers
Gross Tax
Gross Sales

198 OSYKA
Number of Taxpayers
Gross Tax
Gross Sales

199 OXFORD
Number of Taxpayers
Gross Tax
Gross Sales

200 PACE
Number of Taxpayers
Gross Tax
Gross Sales

201 PACHUTA
Number of Taxpayers
Gross Tax
Gross Sales

202 PADEN
Number of Taxpayers
Gross Tax
Gross Sales

203 PASCAGOULA
Number of Taxpayers
Gross Tax
Gross Sales

204 PASS CHRISTIAN
Number of Taxpayers
Gross Tax
Gross Sales

**Cities of Mississippi
Sales and Tax by Industry Group - Fiscal Year 2011**

	Total for City	Automotive	Machinery, Equipment, and Supplies	Food and Beverage	Furniture and Fixtures	Public Utilities	Apparel and General Merchandise
205 PAULDING							
Number of Taxpayers							
Gross Tax							
Gross Sales							
206 PEARL							
Number of Taxpayers	676	114	73	98	27		41
Gross Tax	42,600,498	4,418,611	3,120,322	7,274,533	4,117,965		11,310,857
Gross Sales	637,463,119	80,712,101	46,410,524	103,922,293	58,828,384		161,583,097
207 PELAHATCHIE							
Number of Taxpayers	56	11		16			
Gross Tax	1,750,506	221,929		707,316			
Gross Sales	29,112,997	3,405,253		10,104,652			
208 PETAL							
Number of Taxpayers	268	46	15	51	7	5	23
Gross Tax	11,555,939	686,444	260,078	2,509,918	100,231	897,668	4,279,268
Gross Sales	170,183,974	10,294,430	3,967,496	35,856,376	1,432,099	16,690,381	61,132,682
209 PHILADELPHIA							
Number of Taxpayers	349	55	22	74	6		38
Gross Tax	19,507,995	2,469,088	954,564	4,242,502	325,250		5,753,215
Gross Sales	308,114,572	42,363,586	30,087,141	60,607,633	4,646,493		82,187,902
210 PICAYUNE							
Number of Taxpayers	455	75	17	100	13		31
Gross Tax	21,907,098	3,413,368	316,676	4,991,411	147,801		7,365,305
Gross Sales	327,110,272	58,523,246	4,540,309	71,306,403	2,111,575		105,217,254
211 PICKENS							
Number of Taxpayers	27	4		9			
Gross Tax	481,885	28,110		239,424			
Gross Sales	7,045,397	401,717		3,420,464			
212 PITTSBORO							
Number of Taxpayers	5						
Gross Tax	30,784						
Gross Sales	479,887						
213 PLANTERSVILLE							
Number of Taxpayers	19	4		6			
Gross Tax	259,407	10,029		65,557			
Gross Sales	3,968,249	168,548		936,843			
214 POLKVILLE							
Number of Taxpayers	5						
Gross Tax	32,576						
Gross Sales	781,005						
215 PONTOTOC							
Number of Taxpayers	273	58	15	52	4		20
Gross Tax	11,163,596	1,029,297	289,142	2,515,877	13,734		3,927,924
Gross Sales	171,585,552	17,256,135	9,706,559	35,941,507	196,333		56,113,480
216 POPE							
Number of Taxpayers	6						
Gross Tax	201,262						
Gross Sales	2,919,524						
217 POPLARVILLE							
Number of Taxpayers	124	17	6	35			9
Gross Tax	3,152,007	246,310	280,486	1,245,987			351,137
Gross Sales	49,600,444	3,607,491	7,613,769	17,800,165			5,016,371
218 PORT GIBSON							
Number of Taxpayers	66	9		20			6
Gross Tax	1,271,168	64,435		559,790			170,629
Gross Sales	18,862,091	985,570		7,997,246			2,432,540
219 POTTS CAMP							
Number of Taxpayers	23	4		8			
Gross Tax	429,129	96,304		146,703			
Gross Sales	6,249,893	1,375,878		2,095,844			
220 PRENTISS							
Number of Taxpayers	75	12		19			7
Gross Tax	2,331,416	179,020		1,058,227			406,132
Gross Sales	35,235,354	2,598,570		15,117,800			5,801,799

**Cities of Mississippi
Sales and Tax by Industry Group - Fiscal Year 2011**

Lumber and Building Materials	Miscellaneous Retail	Miscellaneous Services	Wholesale	Contracting	Recreation	Total Retail
50	172	54		44		676
3,845,475	3,025,695	2,549,643		516,077		42,600,498
54,935,882	43,249,921	36,424,180		7,970,554		637,463,119
	13			4		56
	178,985			112,761		1,750,506
	2,557,304			1,620,553		29,112,997
22	72	10		12	5	268
1,788,300	612,287	359,758		37,275	24,712	11,555,939
25,547,431	8,748,027	5,139,761		1,022,041	353,250	170,183,974
28	76	32		15		349
2,354,210	1,490,020	765,366		70,950		19,507,995
33,631,994	21,525,942	10,941,786		1,418,068		308,114,572
32	133	33		20		455
1,932,027	1,535,811	910,405		184,360		21,907,098
27,600,803	21,948,766	13,007,830		2,728,160		327,110,272
	8					27
	30,291					481,885
	432,916					7,045,397
						5
						30,784
						479,887
						19
						259,407
						3,968,249
						5
						32,576
						781,005
13	87	14		6		273
754,215	1,422,319	476,238		61,767		11,163,596
10,774,875	20,466,531	6,972,348		882,541		171,585,552
						6
						201,262
						2,919,524
	42			5		124
	346,512			13,859		3,152,007
	4,950,878			198,017		49,600,444
	17	8				66
	91,288	107,344				1,271,168
	1,304,453	1,533,698				18,862,091
	6					23
	10,186					429,129
	147,610					6,249,893
	23	6				75
	129,627	120,033				2,331,416
	1,852,400	1,714,970				35,235,354

Note: Figures include audits and adjustments from prior years.

205 PAULDING
Number of Taxpayers
Gross Tax
Gross Sales

206 PEARL
Number of Taxpayers
Gross Tax
Gross Sales

207 PELAHATCHIE
Number of Taxpayers
Gross Tax
Gross Sales

208 PETAL
Number of Taxpayers
Gross Tax
Gross Sales

209 PHILADELPHIA
Number of Taxpayers
Gross Tax
Gross Sales

210 PICAYUNE
Number of Taxpayers
Gross Tax
Gross Sales

211 PICKENS
Number of Taxpayers
Gross Tax
Gross Sales

212 PITTSBORO
Number of Taxpayers
Gross Tax
Gross Sales

213 PLANTERSVILLE
Number of Taxpayers
Gross Tax
Gross Sales

214 POLKVILLE
Number of Taxpayers
Gross Tax
Gross Sales

215 PONTOTOC
Number of Taxpayers
Gross Tax
Gross Sales

216 POPE
Number of Taxpayers
Gross Tax
Gross Sales

217 POPLARVILLE
Number of Taxpayers
Gross Tax
Gross Sales

218 PORT GIBSON
Number of Taxpayers
Gross Tax
Gross Sales

219 POTTS CAMP
Number of Taxpayers
Gross Tax
Gross Sales

220 PRENTISS
Number of Taxpayers
Gross Tax
Gross Sales

**Cities of Mississippi
Sales and Tax by Industry Group - Fiscal Year 2011**

	Total for City	Automotive	Machinery, Equipment, and Supplies	Food and Beverage	Furniture and Fixtures	Public Utilities	Apparel and General Merchandise
221 PUCKETT							
Number of Taxpayers	22	6		4			
Gross Tax	461,739	105,693		114,091			
Gross Sales	7,097,880	1,801,922		1,630,102			
222 PURVIS							
Number of Taxpayers	109	13	4	25			8
Gross Tax	3,158,132	534,198	24,863	1,355,269			337,228
Gross Sales	47,294,532	8,776,775	481,197	19,361,365			4,817,435
223 QUITMAN							
Number of Taxpayers	91	18		19			8
Gross Tax	2,701,936	297,888		1,137,979			427,079
Gross Sales	40,359,760	4,277,370		16,257,219			6,101,244
224 RALEIGH							
Number of Taxpayers	43	7		10			
Gross Tax	938,253	97,956		402,205			
Gross Sales	13,866,466	1,399,524		5,746,002			
225 RAYMOND							
Number of Taxpayers	43	5		9			4
Gross Tax	1,037,476	266,756		287,961			183,475
Gross Sales	15,137,538	3,835,866		4,113,926			2,621,178
226 RENOVA							
Number of Taxpayers	11		4				
Gross Tax	163,741		52,464				
Gross Sales	2,554,108		779,862				
227 RICHLAND							
Number of Taxpayers	271	59	30	43	5		12
Gross Tax	21,596,503	5,377,842	4,640,729	2,893,114	134,572		4,317,708
Gross Sales	327,400,535	82,511,889	74,550,930	41,330,764	1,922,536		61,681,610
228 RICHTON							
Number of Taxpayers	54	7		11			8
Gross Tax	1,330,612	239,518		506,407			227,175
Gross Sales	19,722,642	3,421,849		7,234,587			3,245,439
229 RIDGELAND							
Number of Taxpayers	1,144	60	93	215	40		148
Gross Tax	63,518,823	7,835,012	4,554,298	13,815,309	2,259,540		15,266,788
Gross Sales	944,350,858	135,549,244	66,092,861	197,362,120	32,279,459		218,096,923
230 RIENZI							
Number of Taxpayers	7						
Gross Tax	162,535						
Gross Sales	2,681,161						
231 RIPLEY							
Number of Taxpayers	222	43	10	40	9		10
Gross Tax	6,433,820	1,080,766	43,804	1,746,185	58,232		1,665,064
Gross Sales	99,307,096	18,699,140	1,295,980	24,945,743	832,148		23,785,842
232 ROLLING FORK							
Number of Taxpayers	65	7	6	15			5
Gross Tax	1,914,710	159,504	362,540	645,375			256,114
Gross Sales	42,674,750	2,278,823	19,806,896	9,219,760			3,658,832
233 ROSEDALE							
Number of Taxpayers	37			16			4
Gross Tax	609,913			367,459			114,350
Gross Sales	9,025,160			5,249,883			1,633,508
234 ROXIE							
Number of Taxpayers							
Gross Tax							
Gross Sales							
235 RULEVILLE							
Number of Taxpayers	64	8		22			7
Gross Tax	1,117,732	193,720		466,260			156,113
Gross Sales	16,726,084	2,854,132		6,661,227			2,230,167
236 SALLIS							
Number of Taxpayers							
Gross Tax							
Gross Sales							
237 SALTILLO							
Number of Taxpayers	136	20	14	21	6		10
Gross Tax	3,056,482	188,301	347,018	884,437	43,541		404,308
Gross Sales	48,723,092	3,504,630	7,573,975	12,635,149	622,179		5,773,855

**Cities of Mississippi
Sales and Tax by Industry Group - Fiscal Year 2011**

Lumber and Building Materials	Miscellaneous Retail	Miscellaneous Services	Wholesale	Contracting	Recreation	Total Retail
	6					22
	1,182					461,739
	16,928					7,097,880
8	33	5		5		109
93,975	360,064	166,604		59,159		3,158,132
1,342,679	5,169,898	2,380,169		882,584		47,294,532
6	23	7				91
86,802	289,518	134,099				2,701,936
1,240,260	4,136,905	1,916,052				40,359,760
	10			7		43
	27,253			66,349		938,253
	389,574			947,914		13,866,466
	15	5				43
	16,582	153,763				1,037,476
	237,108	2,196,788				15,137,538
						11
						163,741
						2,554,108
12	60	25		22		270
1,092,545	809,809	770,374		663,193		21,596,503
15,607,963	11,574,935	11,005,779		11,439,085		327,400,535
	15			5		54
	134,383			18,329		1,330,612
	1,920,246			495,298		19,722,642
56	401	65		62		1,144
3,826,290	7,682,571	4,161,963		774,901		63,518,823
54,661,707	109,761,437	59,568,111		12,549,442		944,350,858
	4					7
	4,558					162,535
	65,226					2,681,161
14	64	20		9		222
561,703	552,838	268,644		41,480		6,433,820
8,024,618	7,937,530	3,838,245		1,034,645		99,307,096
4	17	4				65
149,572	101,250	43,762				1,914,710
2,136,810	1,446,969	625,305				42,674,750
	4					37
	2,159					609,913
	30,942					9,025,160
	15	5				64
	35,308	64,039				1,117,732
	504,691	915,019				16,726,084
11	36	7		9		136
305,565	336,942	168,288		90,743		3,056,482
4,365,574	4,813,824	2,404,364		1,308,308		48,723,092

Note: Figures include audits and adjustments from prior years.

221 PUCKETT
Number of Taxpayers
Gross Tax
Gross Sales

222 PURVIS
Number of Taxpayers
Gross Tax
Gross Sales

223 QUITMAN
Number of Taxpayers
Gross Tax
Gross Sales

224 RALEIGH
Number of Taxpayers
Gross Tax
Gross Sales

225 RAYMOND
Number of Taxpayers
Gross Tax
Gross Sales

226 RENOVA
Number of Taxpayers
Gross Tax
Gross Sales

227 RICHLAND
Number of Taxpayers
Gross Tax
Gross Sales

228 RICHTON
Number of Taxpayers
Gross Tax
Gross Sales

229 RIDGELAND
Number of Taxpayers
Gross Tax
Gross Sales

230 RIENZI
Number of Taxpayers
Gross Tax
Gross Sales

231 RIPLEY
Number of Taxpayers
Gross Tax
Gross Sales

232 ROLLING FORK
Number of Taxpayers
Gross Tax
Gross Sales

233 ROSEDALE
Number of Taxpayers
Gross Tax
Gross Sales

234 ROXIE
Number of Taxpayers
Gross Tax
Gross Sales

235 RULEVILLE
Number of Taxpayers
Gross Tax
Gross Sales

236 SALLIS
Number of Taxpayers
Gross Tax
Gross Sales

237 SALTILLO
Number of Taxpayers
Gross Tax
Gross Sales

**Cities of Mississippi
Sales and Tax by Industry Group - Fiscal Year 2011**

	Total for City	Automotive	Machinery, Equipment, and Supplies	Food and Beverage	Furniture and Fixtures	Public Utilities	Apparel and General Merchandise
238 SANDERSVILLE							
Number of Taxpayers	28			8			
Gross Tax	2,604,203			169,028			
Gross Sales	37,840,537			2,414,909			
239 SARDIS							
Number of Taxpayers	83	17		24	4		
Gross Tax	1,553,158	125,216		635,425	2,638		
Gross Sales	22,899,768	2,075,814		9,077,759	37,738		
240 SATARTIA							
Number of Taxpayers							
Gross Tax							
Gross Sales							
241 SCHLATER							
Number of Taxpayers	5						
Gross Tax	62,191						
Gross Sales	1,073,548						
242 SCOOPA							
Number of Taxpayers	13			4			
Gross Tax	294,288			120,412			
Gross Sales	4,338,692			1,720,387			
243 SEBASTAPOL							
Number of Taxpayers	25	5		6			
Gross Tax	873,486	69,952		343,234			
Gross Sales	13,310,030	1,000,515		4,903,459			
244 SEMINARY							
Number of Taxpayers	25			4			
Gross Tax	668,644			357,624			
Gross Sales	9,805,807			5,108,930			
245 SENATOBIA							
Number of Taxpayers	235	36	10	35	13		29
Gross Tax	9,564,927	1,240,869	96,994	2,031,569	300,807		3,573,039
Gross Sales	141,513,595	20,491,216	1,459,853	29,022,682	4,297,404		51,018,714
246 SHANNON							
Number of Taxpayers	62	12		16			4
Gross Tax	789,895	43,447		401,321			149,309
Gross Sales	12,281,838	803,737		5,733,551			2,132,983
247 SHAW							
Number of Taxpayers	45	6		23			
Gross Tax	374,422	20,385		133,094			
Gross Sales	5,623,581	291,434		1,901,548			
248 SHELBY							
Number of Taxpayers	46	6		18			
Gross Tax	647,117	69,313		301,443			
Gross Sales	9,625,210	1,000,562		4,306,593			
249 SHERMAN							
Number of Taxpayers	15			4			
Gross Tax	710,549			230,506			
Gross Sales	11,099,902			3,293,018			
250 SHUBUTA							
Number of Taxpayers	11			4			
Gross Tax	215,495			65,214			
Gross Sales	3,305,571			931,827			
251 SHUQUALAK							
Number of Taxpayers	13			5			
Gross Tax	98,945			18,943			
Gross Sales	1,607,804			270,772			
252 SIDON							
Number of Taxpayers	5			4			
Gross Tax	66,411			12,795			
Gross Sales	1,094,839			182,914			
253 SILVER CITY							
Number of Taxpayers							
Gross Tax							
Gross Sales							
254 SILVER CREEK							
Number of Taxpayers	8			4			
Gross Tax	169,745			91,993			
Gross Sales	2,497,998			1,314,273			

**Cities of Mississippi
Sales and Tax by Industry Group - Fiscal Year 2011**

	Total for City	Automotive	Machinery, Equipment, and Supplies	Food and Beverage	Furniture and Fixtures	Public Utilities	Apparel and General Merchandise
255 SLATE SPRINGS							
Number of Taxpayers							
Gross Tax							
Gross Sales							
256 SLEDGE							
Number of Taxpayers	7						
Gross Tax	90,951						
Gross Sales	1,339,422						
257 SMITHVILLE							
Number of Taxpayers	30	5		7			
Gross Tax	445,492	44,417		187,616			
Gross Sales	6,868,596	880,328		2,680,340			
258 SNOW LAKE SHORES							
Number of Taxpayers							
Gross Tax							
Gross Sales							
259 SOSO							
Number of Taxpayers	24			7			4
Gross Tax	327,935			196,187			144,102
Gross Sales	5,828,753			2,802,820			2,058,644
260 SOUTHAVEN							
Number of Taxpayers	963	92	66	185	34		90
Gross Tax	64,424,282	6,983,846	1,348,347	14,832,216	4,445,582		19,216,677
Gross Sales	957,901,876	121,943,399	21,402,545	211,889,237	63,508,651		274,508,201
261 SOUTHWEST COMM							
Number of Taxpayers							
Gross Tax							
Gross Sales							
262 STARKVILLE							
Number of Taxpayers	619	60	38	145	23		65
Gross Tax	28,807,985	1,204,421	524,953	9,078,285	504,957		7,727,700
Gross Sales	420,956,244	18,191,085	7,638,528	129,690,296	7,213,909		110,395,109
263 STATE LINE							
Number of Taxpayers	18			4			
Gross Tax	421,035			112,320			
Gross Sales	6,201,058			1,604,571			
264 STONEWALL							
Number of Taxpayers	19	6		5			
Gross Tax	292,484	18,644		173,727			
Gross Sales	4,422,412	295,816		2,481,845			
265 STURGIS							
Number of Taxpayers	18	4		4			
Gross Tax	180,873	8,968		95,332			
Gross Sales	2,664,575	128,171		1,361,997			
266 SUMMIT							
Number of Taxpayers	67	5		19			9
Gross Tax	1,867,024	412,960		558,885			36,360
Gross Sales	33,156,468	7,389,315		7,984,591			516,177
267 SUMNER							
Number of Taxpayers	11						
Gross Tax	195,369						
Gross Sales	6,704,845						
268 SUMRALL							
Number of Taxpayers	59	9		14			9
Gross Tax	1,890,480	293,974		740,651			236,339
Gross Sales	27,939,859	4,727,434		10,580,914			3,376,365
269 SUNFLOWER							
Number of Taxpayers	19			5			
Gross Tax	142,171			62,054			
Gross Sales	2,226,579			886,705			
270 SYLVARENA							
Number of Taxpayers							
Gross Tax							
Gross Sales							
271 TAYLOR							
Number of Taxpayers	13						
Gross Tax	126,619						
Gross Sales	1,871,246						

**Cities of Mississippi
Sales and Tax by Industry Group - Fiscal Year 2011**

Lumber and Building Materials	Miscellaneous Retail	Miscellaneous Services	Wholesale	Contracting	Recreation	Total Retail	
							<small>Note: Figures include audits and adjustments from prior years.</small>
							255 SLATE SPRINGS
							Number of Taxpayers
							Gross Tax
							Gross Sales
							256 SLEDGE
						7	Number of Taxpayers
						90,951	Gross Tax
						1,339,422	Gross Sales
							257 SMITHVILLE
	7					30	Number of Taxpayers
	8,026					445,492	Gross Tax
	114,831					6,868,596	Gross Sales
							258 SNOW LAKE SHORES
							Number of Taxpayers
							Gross Tax
							Gross Sales
							259 SOSO
						24	Number of Taxpayers
						327,935	Gross Tax
						5,828,753	Gross Sales
							260 SOUTHAVEN
49	273	94		64	12	962	Number of Taxpayers
3,370,847	6,128,922	3,103,443		350,117	806,503	64,424,232	Gross Tax
48,155,422	87,326,113	44,439,833		5,640,499	11,521,671	957,901,159	Gross Sales
							261 SOUTHWEST COMM
							Number of Taxpayers
							Gross Tax
							Gross Sales
							262 STARKVILLE
24	169	53		34	4	618	Number of Taxpayers
2,969,436	2,221,538	1,933,309		437,728	266,997	28,807,985	Gross Tax
42,420,766	31,739,559	27,619,254		8,837,752	3,814,420	420,956,244	Gross Sales
							263 STATE LINE
	4					18	Number of Taxpayers
	22,045					421,035	Gross Tax
	315,158					6,201,058	Gross Sales
							264 STONEWALL
						19	Number of Taxpayers
						292,484	Gross Tax
						4,422,412	Gross Sales
							265 STURGIS
	4					18	Number of Taxpayers
	14,445					180,873	Gross Tax
	206,501					2,664,575	Gross Sales
							266 SUMMIT
	20			4		67	Number of Taxpayers
	187,435			31,230		1,867,024	Gross Tax
	2,694,681			462,481		33,156,468	Gross Sales
							267 SUMNER
	5					11	Number of Taxpayers
	12,543					195,369	Gross Tax
	179,342					6,704,845	Gross Sales
							268 SUMRALL
	18			4		59	Number of Taxpayers
	96,483			261,813		1,890,480	Gross Tax
	1,378,832			3,740,286		27,939,859	Gross Sales
							269 SUNFLOWER
					4	19	Number of Taxpayers
					1,106	142,171	Gross Tax
					15,802	2,226,579	Gross Sales
							270 SYLVARENA
							Number of Taxpayers
							Gross Tax
							Gross Sales
							271 TAYLOR
	7					13	Number of Taxpayers
	13,605					126,619	Gross Tax
	194,579					1,871,246	Gross Sales

Cities of Mississippi
Sales and Tax by Industry Group - Fiscal Year 2011

	Total for City	Automotive	Machinery, Equipment, and Supplies	Food and Beverage	Furniture and Fixtures	Public Utilities	Apparel and General Merchandise
272 TAYLORSVILLE							
Number of Taxpayers	67	6		12		16	7
Gross Tax	1,588,030	149,281		639,260		156,787	247,007
Gross Sales	28,035,949	2,566,762		9,132,399		2,819,771	3,528,704
273 TCHULA							
Number of Taxpayers	38			20			
Gross Tax	355,630			206,747			
Gross Sales	5,376,021			2,953,767			
274 TERRY							
Number of Taxpayers	41	6		9			5
Gross Tax	1,770,146	884,340		258,328			332,261
Gross Sales	30,354,786	17,439,487		3,690,538			4,746,650
275 THAXTON							
Number of Taxpayers	8						
Gross Tax	177,185						
Gross Sales	2,674,595						
276 TILLATOBA							
Number of Taxpayers							
Gross Tax							
Gross Sales							
277 TISHOMINGO							
Number of Taxpayers	25	5		4			
Gross Tax	479,388	72,012		125,825			
Gross Sales	7,300,481	1,068,717		1,797,652			
278 TOCCOPOLA							
Number of Taxpayers							
Gross Tax							
Gross Sales							
279 TOWN OF WALLS							
Number of Taxpayers	9						
Gross Tax	182,450						
Gross Sales	2,698,767						
280 TREMONT							
Number of Taxpayers	6						
Gross Tax	100,090						
Gross Sales	1,689,460						
281 TUNICA							
Number of Taxpayers	106	14	4	27	4		5
Gross Tax	2,354,198	186,014	31,017	962,005	73,447		411,949
Gross Sales	34,527,766	2,887,074	575,111	13,743,314	1,049,328		5,885,057
282 TUPELO							
Number of Taxpayers	2,096	191	129	583	65	15	157
Gross Tax	93,512,169	14,230,562	4,552,978	17,550,221	2,491,447	4,519,684	25,849,329
Gross Sales	1,419,590,884	253,926,221	75,691,932	250,717,916	35,592,430	83,202,388	369,272,925
283 TUTWILER							
Number of Taxpayers	18			9			
Gross Tax	475,721			335,659			
Gross Sales	6,931,492			4,795,444			
284 TYLERTOWN							
Number of Taxpayers	112	12		25	6		13
Gross Tax	3,280,507	309,284		1,172,228	84,133		470,240
Gross Sales	48,572,713	5,160,242		16,746,524	1,201,986		6,713,786
285 UNION							
Number of Taxpayers	53	6		10	4		
Gross Tax	1,859,427	648,815		463,024	8,930		
Gross Sales	30,173,560	12,059,778		6,614,763	127,676		
286 UNIV OF MISS							
Number of Taxpayers	22						
Gross Tax	1,550,678						
Gross Sales	22,253,329						
287 UTICA							
Number of Taxpayers	24	6		7			
Gross Tax	747,868	132,776		361,246			
Gross Sales	11,010,147	1,896,904		5,160,824			
288 VAIDEN							
Number of Taxpayers	42	7		20			
Gross Tax	602,843	15,311		334,335			
Gross Sales	9,128,576	218,921		4,776,539			

Cities of Mississippi
Sales and Tax by Industry Group - Fiscal Year 2011

Lumber and Building Materials	Miscellaneous Retail	Miscellaneous Services	Wholesale	Contracting	Recreation	Total Retail
	12	6		4		67
	116,464	108,589		22,974		1,588,030
	1,802,514	1,551,543		328,245		28,035,949
	4				4	38
	2,333				484	355,630
	33,397				6,939	5,376,021
	9			4		41
	13,258			32,064		1,770,146
	189,569			466,400		30,354,786
						8
						177,185
						2,674,595
						25
	35,039					479,388
	500,933					7,300,481
						6
						100,090
						1,689,460
4	33	9				106
9,369	337,816	152,629				2,354,198
133,946	4,826,753	2,180,599				34,527,766
92	550	213		88	13	2,096
8,425,952	11,034,435	3,792,368		601,508	398,433	93,446,917
120,371,282	158,287,887	54,177,272		11,726,233	5,692,143	1,418,658,629
						18
						475,721
						6,931,492
						112
						3,280,507
						48,572,713
						53
						1,859,427
						30,173,560
						22
						1,550,678
						22,253,329
						24
						747,868
						11,010,147
						42
						602,843
						9,128,576

Note: Figures include audits and adjustments from prior years.

272 TAYLORSVILLE
Number of Taxpayers
Gross Tax
Gross Sales

273 TCHULA
Number of Taxpayers
Gross Tax
Gross Sales

274 TERRY
Number of Taxpayers
Gross Tax
Gross Sales

275 THAXTON
Number of Taxpayers
Gross Tax
Gross Sales

276 TILLATOBA
Number of Taxpayers
Gross Tax
Gross Sales

277 TISHOMINGO
Number of Taxpayers
Gross Tax
Gross Sales

278 TOCCOPOLA
Number of Taxpayers
Gross Tax
Gross Sales

279 TOWN OF WALLS
Number of Taxpayers
Gross Tax
Gross Sales

280 TREMONT
Number of Taxpayers
Gross Tax
Gross Sales

281 TUNICA
Number of Taxpayers
Gross Tax
Gross Sales

282 TUPELO
Number of Taxpayers
Gross Tax
Gross Sales

283 TUTWILER
Number of Taxpayers
Gross Tax
Gross Sales

284 TYLERTOWN
Number of Taxpayers
Gross Tax
Gross Sales

285 UNION
Number of Taxpayers
Gross Tax
Gross Sales

286 UNIV OF MISS
Number of Taxpayers
Gross Tax
Gross Sales

287 UTICA
Number of Taxpayers
Gross Tax
Gross Sales

288 VAIDEN
Number of Taxpayers
Gross Tax
Gross Sales

**Cities of Mississippi
Sales and Tax by Industry Group - Fiscal Year 2011**

	Total for City	Automotive	Machinery, Equipment, and Supplies	Food and Beverage	Furniture and Fixtures	Public Utilities	Apparel and General Merchandise
289 VARDAMAN							
Number of Taxpayers	28			9			
Gross Tax	529,369			193,848			
Gross Sales	8,080,271			2,769,521			
290 VERONA							
Number of Taxpayers	67	17		15			4
Gross Tax	1,238,334	75,922		417,966			88,452
Gross Sales	18,691,082	1,160,842		5,971,082			1,263,599
291 VICKSBURG							
Number of Taxpayers	905	106	37	203	23		99
Gross Tax	38,896,675	5,422,209	687,468	9,516,876	444,907		9,733,043
Gross Sales	585,452,963	97,312,071	10,199,111	135,955,957	6,356,190		139,024,169
292 WALNUT							
Number of Taxpayers	38	4	4	11			
Gross Tax	858,879	70,606	17,422	453,128			
Gross Sales	13,008,943	1,008,823	461,515	6,473,477			
293 WALNUT GROVE							
Number of Taxpayers	21			8			4
Gross Tax	460,874			224,531			10,249
Gross Sales	9,751,857			3,207,715			139,089
294 WALTHALL							
Number of Taxpayers							
Gross Tax							
Gross Sales							
295 WATER VALLEY							
Number of Taxpayers	107	18		24			6
Gross Tax	2,392,476	197,248		1,098,584			292,599
Gross Sales	35,619,015	3,521,950		15,694,511			4,170,654
296 WAVELAND							
Number of Taxpayers	168	19	9	32		4	5
Gross Tax	11,547,668	1,167,929	184,941	1,292,459		384,789	5,506,791
Gross Sales	168,969,802	19,210,483	2,642,120	18,464,084		6,806,921	78,668,434
297 WAYNESBORO							
Number of Taxpayers	269	43	20	53	13		35
Gross Tax	10,548,910	1,029,228	538,840	2,718,758	208,072		4,023,427
Gross Sales	160,470,442	15,682,362	11,004,383	38,839,844	2,972,702		57,473,920
298 WEBB							
Number of Taxpayers	24	7		9			
Gross Tax	512,025	29,313		164,394			
Gross Sales	9,482,570	423,614		2,348,728			
299 WEIR							
Number of Taxpayers	8						
Gross Tax	171,726						
Gross Sales	2,667,746						
300 WESSON							
Number of Taxpayers	41	5		12			
Gross Tax	946,213	28,032		408,816			
Gross Sales	14,017,819	413,547		5,840,534			
301 WEST							
Number of Taxpayers							
Gross Tax							
Gross Sales							
302 WEST POINT							
Number of Taxpayers	281	42	11	68	6	5	28
Gross Tax	10,871,000	1,828,072	142,618	2,966,465	26,566	1,166,644	2,662,526
Gross Sales	165,034,246	30,788,190	2,143,035	42,378,783	379,687	21,376,202	38,034,287
303 WIGGINS							
Number of Taxpayers	191	35	7	40			18
Gross Tax	8,613,028	1,209,218	54,527	1,821,583			3,776,292
Gross Sales	129,996,028	20,937,543	931,941	26,022,843			53,769,752
304 WINONA							
Number of Taxpayers	171	22	6	37			13
Gross Tax	5,079,833	758,405	127,811	1,309,600			1,143,530
Gross Sales	75,873,551	11,441,743	2,845,993	18,709,050			16,336,362
305 WINSTONVILLE							
Number of Taxpayers	8						
Gross Tax	24,326						
Gross Sales	396,226						

**Cities of Mississippi
Sales and Tax by Industry Group - Fiscal Year 2011**

Lumber and Building Materials	Miscellaneous Retail	Miscellaneous Services	Wholesale	Contracting	Recreation	Total Retail	
	10					28	289 VARDAMAN
	15,579					529,369	Number of Taxpayers
	232,265					8,080,271	Gross Tax
							Gross Sales
	14	6		4		67	290 VERONA
	65,647	54,563		10,793		1,238,334	Number of Taxpayers
	958,103	779,638		160,345		18,691,082	Gross Tax
							Gross Sales
43	253	90		45	5	905	291 VICKSBURG
2,772,971	3,988,849	2,995,951		255,421	34,617	38,896,675	Number of Taxpayers
39,614,426	56,984,680	42,799,901		4,006,872	494,653	585,452,963	Gross Tax
							Gross Sales
	11					38	292 WALNUT
	41,433					858,879	Number of Taxpayers
	592,238					13,008,943	Gross Tax
							Gross Sales
	4					21	293 WALNUT GROVE
	12,975					460,874	Number of Taxpayers
	185,601					9,751,857	Gross Tax
							Gross Sales
							294 WALTHALL
							Number of Taxpayers
							Gross Tax
							Gross Sales
	35	5		6		107	295 WATER VALLEY
206,960	132,535	135,552		30,469		2,392,476	Number of Taxpayers
2,956,715	1,893,929	1,936,635		517,223		35,619,015	Gross Tax
							Gross Sales
13	46	13		25		168	296 WAVELAND
1,915,142	684,805	306,422		72,369		11,547,668	Number of Taxpayers
27,359,347	9,783,600	4,377,664		1,199,630		168,969,802	Gross Tax
							Gross Sales
17	61	20		5		269	297 WAYNESBORO
183,189	667,876	428,868		65,966		10,548,910	Number of Taxpayers
2,617,540	11,552,741	6,127,090		942,507		160,470,442	Gross Tax
							Gross Sales
							298 WEBB
						24	Number of Taxpayers
						512,025	Gross Tax
						9,482,570	Gross Sales
							299 WEIR
						8	Number of Taxpayers
						171,726	Gross Tax
						2,667,746	Gross Sales
	14					41	300 WESSON
	97,705					946,213	Number of Taxpayers
	1,396,174					14,017,819	Gross Tax
							Gross Sales
							301 WEST
							Number of Taxpayers
							Gross Tax
							Gross Sales
							302 WEST POINT
10	69	21		20		280	Number of Taxpayers
265,535	1,051,030	611,375		150,169		10,871,000	Gross Tax
3,793,690	15,023,493	8,734,300		2,382,579		165,034,246	Gross Sales
							303 WIGGINS
15	47	13		11		191	Number of Taxpayers
396,416	436,754	301,061		17,387		8,613,028	Gross Tax
5,663,428	7,059,692	4,301,305		397,861		129,996,028	Gross Sales
							304 WINONA
8	53	12		15		171	Number of Taxpayers
133,249	630,649	444,127		72,478		5,079,833	Gross Tax
1,903,768	9,010,856	6,345,031		1,039,131		75,873,551	Gross Sales
							305 WINSTONVILLE
						8	Number of Taxpayers
						24,326	Gross Tax
						396,226	Gross Sales

Note: Figures include audits and adjustments from prior years.

Cities of Mississippi
Sales and Tax by Industry Group - Fiscal Year 2011

	Total for City	Automotive	Machinery, Equipment, and Supplies	Food and Beverage	Furniture and Fixtures	Public Utilities	Apparel and General Merchandise
306 WOODLAND							
Number of Taxpayers	6						
Gross Tax	383,002						
Gross Sales	6,582,142						
307 WOODVILLE							
Number of Taxpayers	70	8		19			5
Gross Tax	1,017,222	142,589		272,059			269,100
Gross Sales	15,294,229	2,239,161		3,886,841			3,844,395
308 YAZOO CITY							
Number of Taxpayers	324	45	13	94	5		32
Gross Tax	8,728,082	1,052,315	711,010	3,213,669	131,015		1,274,309
Gross Sales	146,221,931	15,384,905	27,887,189	45,910,148	1,871,775		18,204,581
TOTAL FOR CITIES							
Number of Taxpayers	46,463	6,065	2,561	10,656	1,320	643	4,112
Gross Tax	2,059,656,963	285,180,230	83,432,511	496,192,969	53,276,614	138,681,114	517,919,270
Gross Sales	31,322,395,413	4,965,842,763	1,567,217,631	7,088,543,483	761,115,115	2,519,546,577	7,398,058,799
NON CITY							
Number of Taxpayers	31,855	2,941	3,400	2,808	639	536	913
Gross Tax	666,172,865	29,334,367	59,669,505	56,034,993	7,239,445	88,404,103	13,987,998
Gross Sales	12,809,657,474	478,106,929	1,137,743,706	800,528,882	103,429,369	1,655,134,122	194,362,158
TOTAL FOR STATE							
Number of Taxpayers	78,318	9,006	5,961	13,464	1,959	1,179	5,025
Gross Tax	2,725,829,828	314,514,597	143,102,016	552,227,962	60,516,059	227,085,217	531,907,268
Gross Sales	44,132,052,887	5,443,949,692	2,704,961,337	7,889,072,365	864,544,484	4,174,680,699	7,592,420,957



Mississippi Department of Revenue

1577 Springridge Road
Raymond, MS 39154

P.O. Box 22828
Jackson, MS 39225

Phone: (601) 923-7000
Website: www.dor.ms.gov

Date of Publication: December 2011

Cover Photo: Mississippi River Bridge, Vicksburg, MS
Taken by Lucas Crenshaw, DOR Office of Information Technology